9-SEP 1925

The Irish Times.

SPECIAL EXTRA

PRICE TWOPENCE. DUBLIN, SATURDAY, AUGUST 15, 1925. VOL. LXVII. NO. 21,320.

COLLARS

rs to fit the shirts.

rely so regarded.

g shirt and collar, are often
nd evening wear fits neater
collars ensure perfect comfort.

a pleasing range of coloured
d grey moderately priced.

OUSE FOR MEN." Fit

rafton Street

LEGRAMS—" DRESS, DUBLIN.

AND COUNTRY CONTINUED.

W Beautifully situated House, or Half, 8 ...olerate winter; garage; billiards.—16 Sandy... 12 A

...E—Furnished 8 roomed House, modern ...; August, September; yearly tenant... 11 F

...LINTRAE—Cottage to let, on sea front, fin... door, from £4 A/07 MacMullan, Ballygall... 10 E

...NOCK—Cottage to Let, for September and ...—No. 1501, this office. 13 B

...Let for September, two fine roomed Cot... convenient to sea; rent £5. Apply Christ... 12 E

...WN Town—Furnished two room Cottages to ...number of August, September to August; ...; sanitation perfect; moderate. Address ... 11 F

...STOWN Station—Comfortably Furnished ...weeks (another smaller); ...ected strand, safe bathing; fine scenery; ...to September, or would Let for winter ...apply S 1454, this office. 12 C

TMENTS TO LET AND WANTED.

...—Lady or Gentleman can have single Bed... use of Sitting-room in modern house, with ...ty, within very reasonable terms.—S 1520. 10 E

...August, September, business people can have ...Residence, large, airy room, two double ...friends; terms moderate.—stamp—Manning, ... 11 F

...M., Breakfast 5/-, daily, 35/- weekly; well ...heated house, central.—Broome," Sandymount ... 12 A

...OCK—Self contained partly Furnished Flat, ...unlimited bathroom, electric light, ...shed every convenience; close to tram, train, ...1296. 12 F

...ree, airy, large Room to Let—956, Irish ...Office. 12 C

...—Well Furnished Flat, absolutely self con... four rooms, kitchenette, bathroom ...own front door; convenient trains, etc.— ...Times Branch Office, Blackrock. 12 C

...—3 or 4 Unfurnished Rooms, Let, Furnished; ...Address strictly private, but Scalp. Address ...Apartments—" this office. 12 C

...MOUTH—Superior Home, hours near Greystones, ...to sea, reading, dancing; moderate.—S 1624, ...office. 12 C

...N Harbour—Comfortable Apartments for ...mer, with or without board. 13 F

...Hotel. ...—Flat or half House, Furnished; four ...Sandymount Green; rent moderate.—2 Herbert ...Flat or half House, Furnished; four ...Sandymount Green; rent moderate—2 Herbert ...13 B

...—Glen Cottage, Church road, Howth; ...Tea and Luncheons supplied. Week-end ...

...To Let Killiney neighbourhood, quite near ...Address " Z 2087, Flat." this office. 10 F

...Furnished Rooms; also 2, 3, or 4 ...Flat; detached house. Apply 4 Nassau ... 11 A

...Mountain Air—Board Residence at Farm ...Mountains; bracing air and cold baths; ...rates. Apply Blue Bank Farm, Ashbrin, ...Harcourt street, Dublin, on the tenth anniversary ...of his death in action in Gallipoli, near Suvla Bay, ...

...OWN—Well Furnished Apartments, good ...afternoon, vacant 16th August.—2 Dawson ... 11 F

...OWN—To Let, Furnished, Double Bedroom, ...Sitting-room; bath, use of kitchen.—Mrs. ...Kingstown. 11 F

...OWN, District—To Let, Furnished, Sitting ...or Combined Room.—D 14, Irish Times ...Kingstown.

...OWN—Two gentlemen can have two Bed ...Private Sittingroom, Full Board, inclusive ...; strictly permanent.—27 Quarry Uniteed ...ingdown. 13 F

...OWN—Wanted, Unfurnished Flat, 3 or 4 ...Address, 1 Northumberland avenue, Dun ...

...OWN—Unfurnished Sitting and two Bed ...Kitchenette, with gas cooker; Hall Flat—... Irish Times Branch Office, Kingstown. 13 B

...Swan (Dickie), D Company, 7th Royal Dublin ...Mrs. Tyrell, 3 King's Hill Avenue, ...

...Two fine front—Board Residence or Apart... excellent cuisine; late dinner.—8 66, Irish ...Office, Kingstown.

...I.—To Let, Bedroom, use sittingroom, bfs ...September or sooner. Address " Z 2584, ... this office.

...Dalkey, two Double Bedrooms, Sittingroom, ...attendance; vacant August 15th. 11 F

...Furnished small Flat or Rooms.—4 Sandford ... 13 F

...), two good sized, airy Unfurnished Rooms, ...gazette, Kingstown or train; quiet; ...by careful tenant; permanent; moderate rent; ...Residence Brighton Lodge, Seafield avenue, ...Co Dublin. 11 F

...ED, Sutton, Howth district, by lady and child ...two Bedroom with Board, fortnight; must ...ste.—S 1629, this office. 12 C

...Man requires Holiday Accommodation; Dene... or West coneemily; quiet neighbourhood; in... bowls' bowling and bathing; privacy desired; ...—S 1422, this office. 11 F

LAND, SCOTLAND, WALES.

...READ—Furnished Sittingroom and Bedroom, ...B, and c.—Bushmills, 55 Morton road, Clyd... 15 B

...ENMAWR—Good Rooms, vacant 29th August ...

...DON AND CONTINENTAL.

...AL London—Bedroom, Breakfast, 5/- daily, ...weekly; double 50/-.—8/10 Wimbledon road. ... 11 F

...AX House 117 Cromwell road, South Ken... —Daily or weekly tenants; home comfort... ...ection.—A Bourke, Proprietress. 11 C

...ge—Bedroom, sitting-room, minute Russell ...Tube; W.C.1.—Bed and Breakfast, 5/6; ...ls as desired; central city, West End and ... 8 A

...DON—Board Residence; Bed, Breakfast 5/- ...daily 25/-; central—65 Huddleston road, Tufnell ... 12 F

MISCELLANEOUS

...arpley's, Ruby Lisson Specialists—Ladies invited ...ite for Catalogue; Ruby Lisson Accouchement ...Requisites.—Nassau street Lower Camden street ...

...r Motoring—Gentleman owner driver, with smart ...is open to engagement for Summer months; ...would like various or permanent.—Apply Irving ...etc. Irving Lessons by appointment, 10 E. ...Dublin. ...—S 1511, this office.

...Sions' Bookshop, 132 Stephen's Green, Buy ...the latest Books or modern fiction. To make ...ot books a to establish a rich field of happiness ...Gazetteer and Guide of Ireland; 1/6 each. ...Sions' Bookshop, 132 Stephen's Green, Buy ...the latest books on; for books can be our ...one can take from us; for books can be our ...friends and our truest counsellors. Lady ...tchless, and they never cut us—so says Lady ...Bentinck.

...Sions, 132 Stephen's Green, Buy Zane Grey's ...ious tales of the Wild West; only 2/- each. ...

...Talion," 132 Stephen's Green, Buy Rider ...Grand's thrilling romances of South Africa; ...

...Sions, 132 Stephen's Green, Buy Conan Doyle's ...Detective Stories, 2/- each.

...Talbot," 132 Stephen's Green, Buy Gene ...ston Porter's Novels, full of the joy of life; ...Michael O'Halloran, etc.; 2/- each.

...Sions' 132 Stephen's Green, Buy Kathleen ...Norris' Works, full of woman's problems and ...each.

...Sions' 132 Stephen's Green, Buy Maud Diver's ...Indian romances, 2/- each.

...Sions' 132 Stephen's Green, Buy James Oliver ...wood's grand tales of the North-West; only ...

...k for pictures, wrote big, nailed, not nailed, ...5/6, to size 12; S.A. F. Boots, 15/6.—Nugent, ...street.

...AINS in Oil Mirrors, Pictures, religious and ...ister. Picture Framing at half price.—S 87 ...

...ish Prints, 6d. to 20/- each, at Conway's, 51 ...Drogheda street, Dublin. All makes of standard ...Register street, Dublin. Call for each style and ...Correct Tobacco for each pipe.—Cigarettes and Cigars of all qualities. 12 C

...TY Specialist will visit ladies' (latest methods) ...Private terms.—S 1550, this office.

...K Repairing My specialty.—Walsh, Bedford ...Aston's quay; motor timepieces repaired. ... 8 10

...BED Wool Trimming for Coffin and Cots; ...matted Cords, 4 6; 7 6 per dozen.—Cox, ...King street, Dublin. 13 B

...STOWN Basset—Ballyfree stall. Notice—Special ...ening Post—ted. Winning number will be ...ed on August 29th.

...PERFECT thanks to the Sacred Heart of Jesus for ...efit received through our Lady of Perpetual ...Help, St. Joseph, St. Jude and the Little ...J.B.

...SH Lace "—Fine Linen Crochet Trimmed Hand... ...kerchiefs, 2/9 each.—Gordon's, 44 and 22 Mary ... 10 F

...Dublin. ...—Learn shorthand and electricity in Wireless ...Weekly Irish Times" to-day. 11 F

...THMON Y—Chemist's Assistant, £250 cash, ...ould like to correspond with qualified Lady ...ould like to correspond with qualified Lady ...ssistant; genuine. Address " Z 2590, ...ary," this office. 11 F

...ERS of Two Mo.r Lorries or Vans open to ...ntract for daily delivering of Times' parcels and ...Dublin and suburbs. Please communicate ...1526, this office.

...Watch Hospital—Gordon, Jeweller, 44 Mary ...reet Dublin. Established 45 years. ...

...Published Free. ...—Stamps or money for ...expired large sopality; stamps for reply.—Eagles ...Publishers, 319 Oxford street, London. ...Makers are especially interested in the educa... and textures published by The Christian Science ...and contains the daily newspaper On sale, ...a clean international daily newspaper On sale, ...Bookstalls. Specimen copy free. Home & ...'s Bookstalls. Specimen copy free. Home & ...Stall's Green, Dublin.

...LD and Repp Coats all the economy goods! ...ation at 29/6.—Irwin Bros., 59/60—Davis and ...Grafton street.

...NIS—Expert Tuition. Apply Alexander Hutchin ...Professional Coach, 18 Sandymount Green. ...

...WEEKLY can be earned with Stocking Knitter. ...Price list from Automatic Knitting Company, ...King street, Dublin.

TERMS OF POSTAL SUBSCRIPTION TO THE IRISH TIMES.
Payable in advance.

Home and Foreign	£	s.	d.
Yearly	3	16	0
Half-Yearly	1	19	0
Quarterly	0	19	6
Monthly	0	6	6

Office Orders or Cheques to be made payable to Irish Times, Ltd.

Printed and Published by the IRISH TIMES, LIMITED, at the Offices, 31 Westmoreland street, in the Parish of St. Mark and City of Dublin.

FRIDAY, AUGUST 14, 1925.

MISCELLANEOUS.

HOLIDAY SEASON.

FAMILIES LEAVING TOWN FOR THE NEXT FEW MONTHS CAN HAVE THEIR CURTAINS AND ALL OTHER HOUSEHOLD FURNISHINGS CLEANED DURING THEIR ABSENCE.

PRESCOTT'S

TEL.: NOS. 871 & 2886.

Births, Marriages, and Deaths (which in all cases must be authenticated), 3 lines, 20 words, 2/6; each additional line of 7 words, 2/6.

Irish Times 'Phone Numbers.—Dublin—8036 and 8037; Belfast—1787; London—Central 4550. Belfast Office—129 Royal Avenue. London Office—89 Fleet Street.

ROLL OF HONOUR
IN MEMORIAM.

ALEXANDER—In ever-loving memory of Percy Alfred Alexander, D. Company (Pals), 7th Royal Dublin Fusiliers, killed at Suvla Bay, 16th August, 1915.

ALEXANDER—In loving memory of David Gibson Alexander, Australian I.E. Force, and Laurel House, Borris, County Carlow, died 15th August, 1915, of wounds received in action at battle of Suvla Bay. Deeply mourned.

APPLEYARD—In proud and loving memory of Walter D'Arcee Appleyard, D. Company (Pals), 7th Royal Dublin Fusiliers, killed in action near Suvla Bay, on Monday, 16th August, 1915, third dear son of Mrs. Appleyard, 32 Sandford road, Dublin.

BOYD—In ever-loving memory of John Boyd, R.D.F., who was killed in action at Gallipoli, August 16, 1915, dearly-loved and only son of the late John Boyd, Provincial Bank, Cavan, and of Mrs. Boyd, 10 Belmont avenue, Donnybrook, Dublin.

BOYD—In proud and loving memory of William Sinclair Boyd (The Pals), R.D.F., killed in action, Suvla Bay, eldest son of Mr. and Mrs. J. Saint Clair Boyd, 22 Mountain View road, Rathmines.

DOBBIN—In ever-loving memory of George Frederick Dobbin, Second Lieutenant, 6th (Service) Battalion Royal Irish Fusiliers, killed at Suvla Bay, August 16th, 1915.

DUNN—In ever-loving memory of J. V. Dunn, Captain, R.M.F., who was killed at Gallipoli, August 16th, 1915. R.I.P.

FINDLATER—1915-1925—In loved and honoured memory of Herbert Smwedop Findlater, who died for King and country at Suvla Bay, 16th August, 1915; also all his comrades, dear boys all of them.

"O valiant hearts, who to your glory came,
Through dust of conflict and through battle flame;
Tranquil you lie, your knightly virtue proved,
Your memory hallowed in the land you loved."

Evelyn A. Findlater, Cairo; Mrs. Findlater, Dairen (Japan)—Foochow, Hainhong, Hamburn, Hankow, Harbin, Hongkew (Shanghai), Ipoh, Johore, Kobe (Hiogo), Kuala Lumpur, London, Lyons, Malacca, Manila, Nagasaki, New York, Pekin, Penang, Rangoon, Saigon, San Francisco, Shanghai, Singapore, Sourabaya, Sungei Patani, Tientsin, Tokyo, Tsingtao, Vladivostock, Yliolo, Yokohama.

COMMITTEE IN LONDON:—

Sir Charles Addis, G. A. Campbell
K.C.M.G. Chairman. Sir George Macdonogh,
Hon. Cecil Baring G.B.E., K.C.B., K.C.M.G
David Lindsay, A. M. Tangweel,
Sir Geo. Sutherland C. F. Whigham.

MANAGERS IN LONDON:—
Sir Newton J. Stabb, H. B. C. Jones.
Sub-Manager, E. W. Townend.
Accountant, A. Morrice.

9, GRACECHURCH STREET, LONDON, E.C. 3.

BELFAST READERS.

This issue Times is due to arrive in Belfast at 9.45 a.m. Copy ordered delivered within a reasonable time please communicate with our Branch Office.

LONG RANGE AND SELECTIVITY IN WIRELESS.—See the "WEEKLY IRISH TIMES" to-day.

CIVIL SERVICE POSTS FOR MEN AND WOMEN.—See details in the Students' Page of the "WEEKLY IRISH TIMES" to-day.

McCULLOUGHS

Are offering a special
FULL IRON-FRAME, CHECK-ACTION, TRICHORD, FULLY GUARANTEED
PIANOFORTE at
45 Guineas—*Nett Cash*
Call, Write or Phone 4829 for things musical
56 Dawson Street.

FOR THE COMPLEXION.
"THE ARBUTUS" TOILET SOAP
IS UNRIVALLED.
PRICE 1/6 PER BOX.
DIXON & CO.,
THE ERNE SOAP AND CANDLE WORKS,
DUBLIN.

HORSES.

Wires—" Sewell's, Dublin." Telephone 676
SEWELL'S, DUBLIN.
AUCTION AT THE REPOSITORY
THURSDAY NEXT, AUG. 20th,
Commencing at Two o'clock,
HUNTERS, HARNESS HORSES, PONIES TRAPS, HARNESS, Etc
SEWELL, SON & SIMPSON
AUCTIONEERS. (LTD.)

LIVERY.
80 LARGE BOXES
AT
PESTERRE'S RIDING SCHOOL,
11 MONTPELIER HILL,
Beside Kingsbridge Station.

NOW OPEN
Mr. Young Warren, F.G.I., only Irish Winner of the 50 Guinea Challenge Cup for Tea Blending, and Winner of over 50 Cups, Medals and Diplomas in Trade Competitions, has pleasure in announcing to his numerous friends all over Ireland that he has opened a Tea, Coffee, Cocoa, and Sugar Store at 17 Talbot street, Dublin, and will be pleased to receive orders from many old and prospective friends.

TEAS
"Silver Medal" Blend 2/4 per lb.
"Gold Medal" do. 2/8 "
"Challenge Cup" do. 3/- "
"Magnet" Tea (Registered)—The Tea that is ALL Tea—1/8, 2/-, 2/4, 2/8 and 3/- per lb.
Pure China, 3/4 and 4/- per lb.
China, Assam and Ceylon Blend—The Tea with the "nip" in it—Sibs. postage paid, 3/6 per lb.

COFFEE
Freshly Roasted and scientifically Ground by electricity.
East India Blend, 2/6 per lb.
Mocha and Kenya Blend, 2/10 per lb.
5lbs. Postage Paid.

Telegrams: "Teamagnet, Dublin." Telephone No. 3685.

The Young Warren Tea and Coffee Co.

"MAGNET" TEA STORES
17 TALBOT STREET, DUBLIN

HOLIDAY HOMES.

BRAY.—Furnished House, 6 Bedrooms, Bathroom, Sitting-room, Kitchen, Scullery, Garage; Sea Front, Vico road; 4 guineas weekly.—Apply Mrs. Hamilton, Ardmore, Vico road, Dalkey.

Motor Matters, Lorries, Cycles, &c.

Every new MORRIS motorist brings the motor millenium nearer.

FROM £212.

G. A. BRITTAIN, LTD., HATCH ST., DUBLIN.

What are they saying?

GWK

CARS

"A GEAR *for* EVERY GRADIENT."

The Light Car De Luxe with 100 per cent. Record of Success, 100 Gold Medals and 14 Gold Cups.

Equipment includes Wire Wheels, Balloon Tyres, 2 Horns, Self Starter, Driving Mirror Licence Holder, Dash Lamp, &c. Colours to choice.

Price 4-Seater - - - £298
2-Seater - - - £265
Coupe - - - £295

Delivered Dublin.

FOUR WHEEL BRAKES STANDARD ON ALL MODELS.

Sole Concessionaires for Irish Free State:

W. R. CARLYLE & SON, LTD.,
20 KILDARE STREET

SITUATIONS VACANT.

OFFALY COUNTY COUNCIL.

APPOINTMENT OF SECRETARY.

SALARY (INCLUSIVE OF COST OF LIVING BONUS, VARIABLE HALF-YEARLY), £600, RISING TO £733 PER ANNUM.

The Commissioner administering the affairs of Offaly County Council invites applications, accompanied by testimonials and birth certificate, not later than the 24th DAY OF AUGUST, 1925, for the position of Secretary to Offaly County Council.

The person appointed will be required to enter into an agreement binding him to lodge to the credit of the County Council Fund at least, the (more than salary) received by him by virtue of his office. The salary, which will be inclusive, shall supersede all remuneration for

(1.) All duties at present, or in future assigned to him as Secretary of the County Council, by Statute or by the County Council, or by the Council of, or by the direction of, the Minister for Local Government and Public Health.

(2.) All services and responsibility for the preparation of Franchise and Jurors' Lists (such temporary duty; theses, etc., typed rapidly; any volume legal and literary copying; transcribing. 'Phone 4557.—Emergency Secretarial Service, 35 Dawson street.

A.I. Hints on Typing, Copying, Translations, etc., by Experts — Secretaries and Clerks; available. Secretarial and Business training for Gentlewomen. Principal: Miss Doris Galvey, F.C.I., F.C.T., 33 Dawson Street, Dublin. 'Phone 4557.

BRING your Typewriting and Duplicating Work to Misses Watson, 35 Grafton street. 30 X

HOTELS AND RESTAURANTS, OFFICIALS, SERVANTS, ETC.

POSITIONS VACANT.

A ASSISTANT Bookkeeper (Lady), experienced tabular system, Wanted. Apply Manager, Four Courts Hotel. 12

FIRST Class Hotel have vacancy for smart young Girl as Learner.—S 1537, this office. 12 A

STAFFYARD Wanted. Apply Bray Head Hotel, Bray.

TWO Housemaids required immediately; must have good experience and references; only hotel.—S 1511, this office. 12 A

WANTED, Address, second Boots, experienced. Apply St. Andrew's Hotel. 12 F

WAITER (Junior) required for Kildare district in connection with Motor Taxation.

The age of candidates shall be over 25 years, and under 40 years, on the 1st day of April, 1925, except in cases of officials already in the Local Government Service.

The applications and testimonials of all candidates who are within the prescribed age limit shall be submitted to a Selection Board, to be appointed by the Civil Service Commissioners. The Board will consider the applications and testimonials, and will select such candidates as they consider prima facie suitable. Selected candidates will be required to attend, at their own expense, before the Board in Dublin for an Oral Test (with, if necessary, written tests). The names of the candidates whom the Board consider suitable as a result of the afore-mentioned tests will be communicated to the Commissioner for Offaly County, who will appoint one of them as Local Secretary, subject to the approval of the Minister for Local Government and Public Health.

The appointment will be probationary for one year.

The person appointed shall provide a fidelity bond in sum of £1,000 for the due and faithful discharge of his duties.

DAVID O'KEEFFE, Commissioner.

8th August, 1925.

COUNTY BOROUGH OF DUBLIN.

APPOINTMENT OF COMBUSTION ENGINEER.

The Commissioners of the County Borough of Dublin are prepared to receive applications for the position of Combustion Engineer or Efficiency man at the Pigeon House Electricity Works, Dublin.

Particulars of the duties of the position may be obtained from the City Electrical Engineer, 27 Fleet street, Dublin. The salary offered is £433 per annum.

Applications accompanied by copies of three recent testimonials, must be received by the City Electrical Engineer, 27 Fleet street, Dublin, not later than 12 noon on Saturday, 29th August, 1925.

14th August, 1925. JOHN J. MURPHY, Town Clerk.

A ACCOUNTANT has vacancy for Articled Clerk after probation period.—S 1585, this office. 12 A

AN experienced young Lady as Charge Hand required for Drapery Establishment in Provincial city; state age, experience in full, religion and salary required, and enclose copies of references; only fully experienced need apply. Address "Z 2574, Lady," this office.

LADY Help required (Protestant), country house in Connemara; no children; maid kept; state salary. Address "Z 2611, Help," this office.

LONG Range—and reliability in Wireless. See the "Wireless Irish Times" to-day.

MILLINERY and Sales—Wanted, smart Trimmer; first-class saleswoman. Apply, with copies references, stating salary (indoor). Power, Sligo.

NORTH Circular road—Advertisements for this Page received by Mr. Lonergan, Newsagent and Confectioner, Ye Olde Toll House, Phœnix Park Gate, North Circular road.

OCEAN Liners—Baggagemen as Stewards, Stewardesses, Clerks. Write Cook, Ship street, Brighton. 10

SECRETARY Wanted for Milltown Golf Club; salary £200 per annum, with partial board. Apply by letter only, giving copies of credentials, to the Secretary, this office.

VIOLINIST Wanted by Dance Pianist; mutual advantage; fair sight reader; good executive.—S 1753, this office.

WANTED, Gentlewoman, cooking and assist generally; two in family, Curr-knitsel; useless copies testimonials.—S 1563, this office. 11 F

WANTED, practical Watchmaker, also small Jewellery Repairs; references required. Apply 1336, this office. 10

WANTED, two Gentlewomen or superior Maids; Protestants; cooking and entire work of house, Dublin suburb; two in family; useless references.—S 1562, this office. 11 F

WANTED, Protestant Mother's Help, 2 children, 6½ and 4½; salary 20 pounds. Address "Z 2557," this office.

WANTED, by city Dental Surgeon, young Lady for Secretarial, Typing duties and attendance in surgery; must be qualified; state age, experience, and salary expected.—S 1519, this office. 12 F

WANTED, a first class Bodice Maker.—Barnett and Hodge, 3 Dawson street.

WANTED, Mother's Help or Nursery Governess (Protestant); must have French, one child; duties light; in confidence to Box 535, Eason's Advertising Service, Dublin.

BANDMASTER Wanted for important Brass and Reed Band in Dublin; thorough grinder for boy learners; good pay for a steady and quiet man; send copies of qualifications, testimonials and age.—S 1726, this office.

CIVIL Service Posts—for Men and Women. See full details in the Students' Page of the "Weekly Irish Times" to-day.

CANVASSER—Wanted, young Lady to call at private residences to push the sale of a household article new with some experience preferred.—S 1610, this office.

CHARACTER from Housekeeping. Send your specimen of note for free criticism from the Secretary of the "Weekly Irish Times."

CAN any lady recommend Mother's Help? for two children 2½ and 5; household duties.—S 1614, this office. 14 A

EXPERIENCED Bookkeeper required by Edmonton Western firm; D.E. system. Address, with copies of testimonials, stating salary outdoor, "Z 2561, Bookkeeper," this office. 14

ENGLISH Firm of Travel Publishers wish to get in touch with experienced travelled Irishman, of good, good, interesting articles with up to date information on any district in Ireland. Apply, stating terms, and with cutting of work. Address "Z 2603, Man," this office.

GIRL Clerk required by city Wholesale Merchants; she must be quick and accurate at calculations, good bookkeeper, and neat writer and typist; must write a legible hand; state age, where educated, salary expected; give full particulars of experience, and forward copies of testimonials.—S 1587, this office. 13 F

GOOD Home offered active Lady in return for all household duties, cooking; one lady references kept.—S 1549, Irish Times Branch Office, Burgot street Bridge.

GOOD Home offered return for household duties; two in family; cooking and entire work; small wages.—S 1549, this office. 14 A

HAIRDRESSER—Wanted, a first class Ladies' Hand; good wages; usual commission.—Williams, 55 Henry street.

HAIRDRESSER—Wanted, a first class Ladies' Hand; good wages; usual commission.—Williams, 55 Henry street. 14 A

LADY Bookkeeper required to take charge of books of old Drapery Establishment in Provincial city; state age, experience in full, religion and salary required, and enclose copies of references; only fully experienced need apply. Address "Z 2574, Lady," this office.

LADY Help required (Protestant), country house in Connemara; no children; maid kept; state salary. Address "Z 2611, Help," this office.

LONG Range—and reliability in Wireless. See the "Wireless Irish Times" to-day.

MILLINERY and Sales—Wanted, smart Trimmer; first wood saleswoman. Apply, with copies references, stating salary (indoor). Power, Sligo.

NORTH Circular road—Advertisements for this Page received by Mr. Lonergan, Newsagent and Confectioner, Ye Olde Toll House, Phœnix Park Gate, North Circular road.

OCEAN Liners—Baggagemen as Stewards, Stewardesses, Clerks. Write Cook, Ship street, Brighton. 10

SECRETARY Wanted for Milltown Golf Club; salary £200 per annum, with partial board. Apply by letter only, giving copies of credentials, to the Secretary, this office.

VIOLINIST Wanted by Dance Pianist; mutual advantage; fair sight reader; good executive.—S 1753, this office.

WANTED, Gentlewoman, cooking and assist generally; two in family, Curr-knitsel; useless copies testimonials.—S 1563, this office. 11 F

WANTED, practical Watchmaker, also small Jewellery Repairs; references required. Apply 1336, this office. 10

WANTED, two Gentlewomen or superior Maids; Protestants; cooking and entire work of house, Dublin suburb; two in family; useless references.—S 1562, this office. 11 F

WANTED, Protestant Mother's Help, 2 children, 6½ and 4½; salary 20 pounds. Address "Z 2557," this office.

WANTED, by city Dental Surgeon, young Lady for Secretarial, Typing duties and attendance in surgery; must be qualified; state age, experience, and salary expected.—S 1519, this office. 12 F

WANTED, a first class Bodice Maker.—Barnett and Hodge, 3 Dawson street.

WANTED, Mother's Help or Nursery Governess (Protestant); must have French, one child; duties light; in confidence to Box 535, Eason's Advertising Service, Dublin.

WANTED, Lady Help for two children; sewing; 10 to duties light.—S 1730, this office.

WANTED, Apprentice (indoor) Dairy and Grocery; country girl preferred.—S 1683, this office.

MONEY, PARTNERSHIPS, ETC.

CASH advanced daily, on easy terms, at 32 Scott Chambers, Fleet street, Dublin.

IRISH Rights for Disposal of splendid Patent Advertising Medium; enormous possibilities for anybody with big profits assured. To a live man this is a unique opportunity.—Barton, Ltd., 18 St. Thomas street, London, S.E.

LADY Partner Wanted, with £100, £200 exceptional investment.—S 1727, this office.

YOU cannot do better if you require a Loan, from £10 upwards, reasonable interest; privacy assured.—S 650, this office. 15a 13

£5 TO £500 Advanced privately on approved personal security of borrower at 4% per cent. per annum rate of interest; loan can be repaid by small instalments to suit. Call, or write for particulars, 7 Freeman and Co., 1 Garfield street, Belfast.

£1,000 TO £2,000 Capital would be invested by gentleman, whose services would be assets of old established Dublin Business, by Principal, Traveller, or as active partner; considerable publicity. Would drive own car for business. Age 40; experienced, and energetic.—S 1424, this office. 11 F

TYPEWRITING AND COPYING SERVICES.

A PROMPT, Efficient Service.—Circulars drafted, duplicated and despatched. Expert Typists for temporary duty; theses, etc., typed rapidly; any volume legal and literary copying; transcribing. 'Phone 4557.—Emergency Secretarial Service, 35 Dawson street.

A.I. Hints on Typing, Copying, Translations, etc., by Experts — Secretaries and Clerks; available. Secretarial and Business training for Gentlewomen. Principal: Miss Doris Galvey, F.C.I., F.C.T., 33 Dawson Street, Dublin. 'Phone 4557.

BRING your Typewriting and Duplicating Work to Misses Watson, 35 Grafton street. 30 X

HOTELS AND RESTAURANTS, OFFICIALS, SERVANTS, ETC.

POSITIONS VACANT.

A ASSISTANT Bookkeeper (Lady), experienced tabular system, Wanted. Apply Manager, Four Courts Hotel. 12 A

FIRST Class Hotel have vacancy for smart young Girl as Learner.—S 1537, this office. 12 A

STAFFYARD Wanted. Apply Bray Head Hotel, Bray.

TWO Housemaids required immediately; must have good experience and references; only hotel.—S 1511, this office. 12 A

WANTED, Address, second Boots, experienced. Apply St. Andrew's Hotel. 12 F

WAITER (Junior) required for Kildare district in connection with Motor Taxation.

The age of candidates shall be over 25 years, and under 40 years, on the 1st day of April, 1925, except in cases of officials already in the Local Government Service.

The applications and testimonials of all candidates who are within the prescribed age limit shall be submitted to a Selection Board, to be appointed by the Civil Service Commissioners. The Board will consider the applications and testimonials, and will select such candidates as they consider prima facie suitable. Selected candidates will be required to attend, at their own expense, before the Board in Dublin for an Oral Test (with, if necessary, written tests). The names of the candidates whom the Board consider suitable as a result of the afore-mentioned tests will be communicated to the Commissioner for Offaly County, who will appoint one of them as Local Secretary, subject to the approval of the Minister for Local Government and Public Health.

The appointment will be probationary for one year.

The person appointed shall provide a fidelity bond in sum of £1,000 for the due and faithful discharge of his duties.

DAVID O'KEEFFE, Commissioner.

8th August, 1925.

COUNTY BOROUGH OF DUBLIN.

APPOINTMENT OF COMBUSTION ENGINEER.

The Commissioners of the County Borough of Dublin are prepared to receive applications for the position of Combustion Engineer or Efficiency man at the Pigeon House Electricity Works, Dublin.

Particulars of the duties of the position may be obtained from the City Electrical Engineer, 27 Fleet street, Dublin. The salary offered is £433 per annum.

Applications accompanied by copies of three recent testimonials, must be received by the City Electrical Engineer, 27 Fleet street, Dublin, not later than 12 noon on Saturday, 29th August, 1925.

14th August, 1925. JOHN J. MURPHY, Town Clerk.

A ACCOUNTANT has vacancy for Articled Clerk after probation period.—S 1585, this office. 12 A

AN experienced young Lady as Charge Hand required for Drapery Establishment in Provincial city; state age, experience in full, religion and salary required, and enclose copies of references; only fully experienced need apply. Address "Z 2574, Lady," this office.

LADY Help required (Protestant), country house in Connemara; no children; maid kept; state salary. Address "Z 2611, Help," this office.

LONG Range—and reliability in Wireless. See the "Wireless Irish Times" to-day.

MILLINERY and Sales—Wanted, smart Trimmer; first wood saleswoman. Apply, with copies references, stating salary (indoor). Power, Sligo.

NORTH Circular road—Advertisements for this Page received by Mr. Lonergan, Newsagent and Confectioner, Ye Olde Toll House, Phœnix Park Gate, North Circular road.

OCEAN Liners—Baggagemen as Stewards, Stewardesses, Clerks. Write Cook, Ship street, Brighton. 10

SECRETARY Wanted for Milltown Golf Club; salary £200 per annum, with partial board. Apply by letter only, giving copies of credentials, to the Secretary, this office.

VIOLINIST Wanted by Dance Pianist; mutual advantage; fair sight reader; good executive.—S 1753, this office.

WANTED, Gentlewoman, cooking and assist generally; two in family, Curr-knitsel; useless copies testimonials.—S 1563, this office. 11 F

WANTED, practical Watchmaker, also small Jewellery Repairs; references required. Apply 1336, this office. 10

WANTED, two Gentlewomen or superior Maids; Protestants; cooking and entire work of house, Dublin suburb; two in family; useless references.—S 1562, this office. 11 F

WANTED, Protestant Mother's Help, 2 children, 6½ and 4½; salary 20 pounds. Address "Z 2557," this office.

WANTED, by city Dental Surgeon, young Lady for Secretarial, Typing duties and attendance in surgery; must be qualified; state age, experience, and salary expected.—S 1519, this office. 12 F

WANTED, a first class Bodice Maker.—Barnett and Hodge, 3 Dawson street.

WANTED, Mother's Help or Nursery Governess (Protestant); must have French, one child; duties light; in confidence to Box 535, Eason's Advertising Service, Dublin.

WANTED, Lady Help for two children; sewing; 10 to duties light.—S 1730, this office.

WANTED, Apprentice (indoor) Dairy and Grocery; country girl preferred.—S 1683, this office.

MONEY, PARTNERSHIPS, ETC.

CASH advanced daily, on easy terms, at 32 Scott Chambers, Fleet street, Dublin.

IRISH Rights for Disposal of splendid Patent Advertising Medium; enormous possibilities for anybody with big profits assured. To a live man this is a unique opportunity.—Barton, Ltd., 18 St. Thomas street, London, S.E.

LADY Partner Wanted, with £100, £200 exceptional investment.—S 1727, this office.

YOU cannot do better if you require a Loan, from £10 upwards, reasonable interest; privacy assured.—S 650, this office. 15a 13

£5 TO £500 Advanced privately on approved personal security of borrower at 4½ per cent. per annum rate of interest; loan can be repaid by small instalments to suit. Call, or write for particulars, 7 Freeman and Co., 1 Garfield street, Belfast.

£1,000 TO £2,000 Capital would be invested by gentleman, whose services would be assets of old established Dublin Business, by Principal, Traveller, or as active partner; considerable publicity. Would drive own car for business. Age 40; experienced, and energetic.—S 1424, this office. 11 F

MEDICAL APPOINTMENTS.

A N experienced Nurse Attendant, Companion, disengaged; medical man useful; excellent references.—39 Bath crescent, Sandymount. 14 C

CHEMIST'S Assistant Wanted for two weeks, end of August; one with some experience preferred.—S 1577, this office. 12 A

CHEMIST'S Assistant, nine years' experience, 2580, desires change; highest references obtainable.—S 1553, this office. 13

GENERAL Trained Registered Nurse required for gentleman; good wages; usual commission.—Williams, 55 Henry street. 14 A

GENERAL Trained Registered Nurse required for invalid lady.—Apply 49 Lower Leeson street.

LOCUM—Doctor Wanted to do morning and evening surgery for two weeks, city.—S 1748, this office.

MEDICAL Hall for Sale, country town; no opposition; good business; stock about £1,000; low rent; light; rare opportunity for chemist or druggist; cattle trade; must be Sold; clean.—S 1504, this office.

MAID Attendant, Protestant, wishes re-engagement with elderly or invalid lady; housework, needlework.—S 1747, this office. 12

NIGHT Attendant Wanted for elderly gentleman, Donnybrook; Protestant; Reply, R., this office, stating salary expected, to S 1657, this office.

PHARMACEUTICAL—Young Lady, B.C., would like Apprenticeship in North Belfast preferred; Premium offered.—Address "Z 2409, Lady," this office.

PENSIONER, Protestant, single, age 43, care invalid gentleman, etc.; highly recommended; wages £3, indoor.—S 1483, this office.

PHARMACEUTICAL Chemist, presently engaged, desires change; city preferred; city and country experience. Address "Z 2554, Chemist," this office. 12 A

TUITIONS AND SCHOLARSHIPS.

A LL Professional and University Prelims, Oral and Correspondence. Success lists free.—McGUIRK'S COLLEGE, 5 Carlisle's Buildings.

ALL University and Professional Preliminaries—Solicitors', Surgeons', Veterinary, Pharmaceutical Preliminaries, Civil Service, Matriculation, Pressing Correspondence Classes.—W. St. George Brenan, 9 Harcourt terrace, Harcourt street. 10

BLACKROCK and Kingstown—Matriculation or other Examinations; Students in short rates can have Grinds in Latin, French, German, English, etc., from experienced Honour Graduate, at very reasonable rates.—1530, Irish Times Branch Office, Parkgate street.

CHARACTER from Handwriting. Send your specimen of note for free criticism from the Secretary of the "Weekly Irish Times."

CIVIL Service Posts—for Men and Women. See full details in the Students' Page of the "Weekly Irish Times" to-day.

COMMERCIAL Teacher—Young Lady, qualified to teach Shorthand, Typewriting, Bookkeeping, etc., wants post, whole or part time; excellent references.—E O 393, Irish Times Branch Office, Rathmines. 13 B

FRENCH conversation—Ladies only—Ladies desirous of improving their knowledge of French can join class for applying to S 1585, this office.

FRENCH Governess disengaged; teach first lessons; good experience; highest references.—100, Irish Times Branch Office, Rathmines. 13 B

GOVERNESS disengaged; teach first lessons; four years' experience; visiting.—S 1497, this office. 12

GOVERNESS resident (gentlewoman), willing to travel; teach musical, experienced; excellent references.—Z 2587, Governess," this office. 14

GOVERNESS Wanted, resident or visiting, advanced or backward pupils.—S 1706, this office.

LEARN Shorthand by Post. Write for free brochure and particulars.—S 1443, this office. 11 F

LONG Range—and reliability in Wireless. See the "Weekly Irish Times" to-day.

MATRICULATION College, 30 Grafton street. Principal: Mervyn Archdall, M.A. Coaching Classes for Autumn Matric. and Professional Prelims. For terms apply to Secretary. 13

MCCULLOUGH'S Music Salon, 56 Dawson street, Dublin. Call or write for catalogue. Tel. 4556. 13

£5 TO £500 Advanced privately on approved personal security of borrower at 4½ per cent. per annum rate of interest; loan can be repaid by small instalments to suit. Call, or write for particulars, 7 Freeman and Co., 1 Garfield street, Belfast.

£1,000 TO £2,000 Capital would be invested by gentleman, whose services would be assets of old established Dublin Business, by Principal, Traveller, or as active partner; considerable publicity. Would drive own car for business. Age 40; experienced, and energetic.—S 1424, this office. 11 F

MOTOR CARS.

AGENTS Calcott, 10/30 2 Seater, £285; 12/24 4/5 Seater, £400. Delivery free Dublin.—Wallen, Trinity street Garage.

A. T. Woods', Westland Row—B.S.A. Cars, fitted with Daimler Engines.

A SERVICE Depot that you can depend upon for reliable work—Lincoln and Nolan, Ltd., 57 and 59 Lower Baggot street, Dublin.

THE WINNING CAR.

THE RHODES.

Delivery From Stock.

For S. Concessionaires:
A. Furey Hunt,
Dublin Agents: 306 Great Brunswick street.
Keating and Lundy

ROVER 12 H.P. 4/5 SEATER.

1922 MODEL. Completely equipped. Hood, screen, wire wheels. Tax paid. Bargain, £300.
Examination and Trial.

W. G. WILKINSON, LTD.
(Late Rover Co.),
16 LORD EDWARD STREET, DUBLIN.

SUNBEAM AND ANSALDO CARS.
AND SPARE PARTS.
Inspection of Stock Invited.
Authorised Distributor:

T. J. ROGERS, 42/5 SOUTH KING ST., DUBLIN

CLYNO CARS.

POPULAR 2-Seater, 11 H.P.	£213	0	0
OCCASIONAL 4-Seater, 11 H.P.	£225	0	0
DE LUXE 4-Seater, 11 H.P.	£257	10	0
DE LUXE 2-Seater, 11 H.P.	£256	10	0

DELIVERED DUBLIN.

W. R. CARLYLE and SON, LTD.,
20 KILDARE STREET.

THE NEW 10-36 SINGER CAR

From £235.
IMMEDIATE DELIVERY FROM STOCK.
Agent and Stockist—
R. E. GRADY,
38 Dawson street, Dublin

SINGER AND TILLMAN CARS.

Sole Agents:
BUCKLEY'S MOTORS, LTD.,
54 LOWER ABBEY STREET, DUBLIN.

STANDARD Cars.
From £244 ..... Agents:
R. W. ARCHER & CO., 65 Lr. Mount st., Dublin. 19 X

TO MOTOR AGENTS

We are arrange Hire Purchase Schems for Private and Business Vehicles
Apply for particulars,
FRANK GIBSON LLOYD AND CO., LTD.,
50 Ancients street, Dublin.

BUY IRISH BODY WORK.

CITY WHEEL AND CARRIAGE WORKS, LTD.
104 PEARSE STREET,
DUBLIN

ALBERT 1923 Sports 2 Seater, direct vized, insured, open car trial; first £120 secures.—National Service Garage, 1853, Ltd., Mespil street.

ASHENHURST, Williams and Co., Talbot place, Store street, Dublin, offer a thoroughly reliable Service by a qualified staff of mechanics in charge of Touring Car at moderate prices for guaranteed work.

ANGUS Sanderson, painted blue, first rate order, new batteries, electric dynamo, lamps, horn; very fast and powerful car; sac for trial; rea; price £130.—Apply Lad, Portarlington.

CHEVROLET, 1926, lighting and starting; as new order; cost £490; sale £55. Address "Z 2544, Motor," this office.

CHEVROLET de Luxe for Sale (Five Seater), Dec., 1924 Model; splendid order; three drivers; tax paid; reasonable price.—Thomas Jordan, Aspenleigh, Castleknock.

CLENO 4-seater, similar new; first class condition.—Carlyle, 20 Kildare street.

CHEVROLET Touring Car for Sale; rear wire screen, excellent order and appearance; tax; insurance just overhauled; cheap; reasonable. Address "Z 2615, Motor," this office.

CHEVROLET, 1925 5 Seater, self starter, £70; Ford, 1924, 5 Seater, £65; Chevrolet, 1923, Ford Open 5 Seater, 1924, £75; Standard 5 Seater and Ford Van, 1924, Overhauled Complete; Chevrolet 5 Seater, self starter, £70; Volvo 5 Seater, Triangle lighting, £60; Ford Van, 1923, £55.—Ford Dublin.

DODGE Saloon, May, 1924, five wheels, velvet upholstery, as new; cost £925, take £350; Albion 30 cwt. Van, 1924, £295.

DODGE Five Seater, 1921, splendid order; complete; just overhauled and repainted; £195.—Ford Dublin.

EXCHANGE Cars for Hackney—Decker, crossing from Holyhead, arrives Carlisle for week on two days in Ireland; not touring; would leave 12 h.p. Hotchkiss, Talbot Overland in exchange for car at 18 h.p. motored driver; references essential. Reply at once, "Z 2475, Hackney," this office.

ESSEX 5 Seater, as new, complete in every respect; only six new tyres and tubes; cheap.—Apply Manager, Buckley's Motors, Ltd., 54 Lower Abbey street.

FOR Sale, Street Taxi, perfect order; passed police; complete.—S 1409, this office.

FORD Coupe, 1924, beautifully new; insurance and tax paid; felt £200 secures. Apply Norris Garage, Ltd., Upper Rathmines road.

FOR Taxis, Touring Cars, ring up 3356, "Phœnix" Garage, N.C. road; charges moderate; day and night.

FIAT Taxi for Sale; 15/20 h.p.; passed police; in splendid order; tyres and tubes new; Capital Ford Ward, 54 Sandford road, Ranelagh. 14 C

FORD Sedan, 1922, low pressure tyres, self starter, all overhauled; price £160; immediately.—Apply Dixon and Knight's Garage, Dun Laoghaire. 14 B

FORD, 1925, 5 Seater, self starter, Triplex screen, C.A.V. battery; any trial given.—S 1737, this office.

FIAT, For all models of the wonderful Fiat Cars write Fiat Distributors, 1 Upper Ormond quay, Dublin.

FORD, All-Weather, Side Screens, Upholstery, A.C. and W. O'Brien, 38 Merrion square (rear). 28 14

LANDAULETTE, specially street requisitions, Overhaul condition, genuine bargain; meter if required.—National Motor Engineering, Ritzer place. 14

MAYBE 1922 Two Seater Ford; cost £195. Will take £185 Address "Z 2343, Mathis," this office.

MORRIS Oxford Car for Sale, perfect running order; £140. Seen by appointment, 6 Upper Ormond street. 13 F

CHAUFFEURS, MECHANICS.

WANTED.

MARRIED Couple (Protestants), without incumbrances, as Chauffeur Gardener and Cook Gentleman's place; district, Artane; apply, stating experience, wages expected, with copies of references, to "Z 2577, Artane," this office. Reflect.

WANTED, Head Groom, Hunters and Hacks; must be thoroughly reliable; state wages, and enclose copies of references.—S 1643, this office.

WANTED, a steady Man, with good knowledge of Ford car; willing to make himself useful in house and garden; must be sober and honest; £2 10s. and full board; T.T. and first class references.—S 1067, this office.

TUITIONS CONTINUED.

PUPILS Coached for Matriculation and Preliminary Examinations; successful results.—S 1751, this office.

SHORTHAND, Typewriting, Bookkeeping.—Rathmines Metropolitan College, Hillsboro', 100 Lower Rathmines road. 'Phone 4556.

SHORTHAND, Typewriting, Bookkeeping.—Rathmines Summer terms; individual tuition; private lessons; Metropolitan College, Hillsboro', 100 Lower Rathmines road. 'Phone 4556. Principal: Miss Richer, 24 South Frederick street.

UNIVERSITY Graduate successfully prepares Matriculated Pharmaceutical Prelim., July, 1st place.—Mr. Macnamara, 6 Upper Ormond quay.

UNIVERSITY Graduate successfully prepares Intermediate Examinations.—Tutor, 7 Avoca terrace, Blackrock.

VISITING Governess (gentlewoman), musical; experienced. Address "Z 2538, Governess," this office.

YOUNG Nursery Governess (R.C.) desires situation; good pupils; music.—S 1354, this office. 11 F

YOUNG Lady, B.C., highly qualified musician, five years' teaching experience, seeks position, Cabra, Ireland or England. Address "Z 2511, Musician," this office. 14 A

GOVERNESSES AND TUTORS WANTED.

A AGENT FOR GOVERNESSES AND SCHOOLS
Miss Beauchamp Peet, 5 Stanhope street, Dublin,
Advises Parents and Managers Tel. No. 5258

GOVERNESS Wanted, Protestant, three children; good English subjects, French, music; state age, salary, and references; testimonials. Address "Z 2562, Governess," this office. 12 A

GRIND Wanted in Political Economy and Real Property, B.A. degree, Dublin University. Apply at once, state terms, hours, etc., "Z 2594, Tutor," this office.

JUNIOR Master with good qualifications in Latin, French and Mathematics, wanted for Private School in Dublin suburb; School salary rate 5/- per hour; duties to commence on 2nd September. Apply by letter only, stating qualifications, testimonials and full particulars, to "Z 2474, Master," this office.

PRINCIPAL "Pro Tempore" required for Tubber, County Mixed National School (No. 2); church music essential; small salary; additional capitation and tuition fees. Apply Canon Symons, Tubbercurry, with copy of last report.

PRINCIPAL Wanted (Female) for Tuosist N.S., Apply Rector, Tuosist Rectory, Belmont, Offaly.

PRINCIPAL Male Teacher (Protestant) Wanted for Hall street National School, Baldoyle; average attendance 130; duties to commence 1st September. Apply Manager, Ashvale, Ballyfermot, Co. Monaghan.

REQUIRED, for small Intermediate School, Protestant assistant (resident); Irish desirable; state salary and full particulars.—Address "Z 2604, Master," this office.

THOROUGHLY experienced Nursery Governess required for city suburb; must be recommended.—S 1437 this office. 13 F

WANTED, for Provincial School (R.C. Institution) Master for history, geography, games, etc.; full details of scholastic training, experience, and salary according to qualifications. Address "Z 2473, Master," this office.

WANTED, Governess, R.C., experienced country girls; good needlewoman; music; state age, salary expected; must understand thoroughly duties of good governess.—Address "Z 2476, Governess," this office.

WANTED Teacher, Female Principal (C.I.) Diocesan Boys' School; references; roll 24. Apply Rev. Secretary, Bandon.

WANTED, Lady Music Teacher, Rathgar; terms, etc.—R 0 309, Irish Times Branch Office, Parkgate street. 13 F

WANTED, Resident Tutor, Little-ge, Latin, Logic, Greek, Mathematics.—S 1695, this office.

WANTED, to small school, Assistant Mistress Protestant; Needlework and some Irish.—Address "Z 2600, Mistress," this office. 14 A

EMPLOYMENT WANTED.

A GENTLEWOMAN would undertake duties as Housekeeper to gentleman, where maid is kept; Kingstown preferred.—S 1617, this office. 14

ALL classes Irish Mechanical Repairs neatly executed; moderate charges; attention.—S 1617, this office. 15 F

A RESPECTABLE country Boy, R.C., would like to serve his time to Grocery and Bar; highly recommended.—S 1695, this office. 14

A GENTLEWOMAN would undertake duties as Housekeeper to gentleman where maid is kept; Kingstown preferred.—Z 2345, Housekeeper," this office. 14 A

A YOUNG Lady Typist Bookkeeper seeks immediate engagement; highly recommended; Dublin preferred.—S 1781, this office.

MOTOR CARS CONTINUED.

MOTOR Hoods Recovered, Curtains and Motor Upholstery.—C. Harris, 11 South King street. 20 pounds tonneau Tonettes.

OVERLAND Model 4 Five Seater Touring, with all weather rigid curtains, fully equipped, lighting, starter, rear screen, driver's door. £200; seen 34 Lorgar (Inverness-shire) road.

OVERLAND 2 Seater, electric light and starter (1924), in splendid running order and condition; any trial; must be sold; what offers? Address "Z 2516, Motor," this office. 13 A

OVERLAND Five Seater Touring Car, No. 4 Model, as new; £85.—Kavanagh, Newgrove, Raheny. 13 F

ROVER 9, 1922, 4 bargain prompt; taxed, insured; must be Sold.—S 1573, this office.

STELLITE 2 Seater for Sale; owner getting larger car; reasonable price. Seen Island Bridge Motor Company.

1922 FORD Coupe, fitted with coachbuilt body, just overhauled and repainted, fitted with magneto; very nice appearance; £75. Fordson Tractor, sheep suited, fitted with belt pulley and road lamps; list price with extras £152; for quick sale £80. 3½ Rover Motor Cycle, clutch model, £14.—White's, King street, Bailing.

1923 DODGE Tourer 5 Seater for Sale; tax and insurance to end of 1926; owner driven; in excellent condition. Seen at New Harcourt Motor Co., Clonmel street, Dublin. 13 B

1923 MORRIS Cowley, splendid condition; £150, or offers. 7, Bungalow, Mount Talbot avenue, Terenure.

1925 FORDOR Saloon (Demonstration Car); done 500 miles; bargain for quick sale.—F. J. Carolan, Dunshaughlin. 14 A

WANTED.

LIGHT Modern Cars and Motor Bicycles Bought for cash. Sold on commission, or taken in exchange.—Fitzgerald, 129 Stephen's Green.

WANTED, 1924 Model Two Seater Car, British make; state lowest price accepted.—S 1531, this office. 12 A

WANTED, Two Seater Light Car in part payment for any make new Car; prepared to make generous offer.—Ormond Garage, Nenagh. 14 C

MOTOR CYCLES.

A1 LEINSTER "100" won on P. and M. Panther engine making all first class records for the course, making fastest time, winning Hutchinson Trophy, also 500 c.c. Class Cup. Any model can be started and finished first. Similar machines can be purchased from Wayte Bros., Ltd., Lennox street, Grafton street.

A. T. Woods', Westland Row—B.S.A. Motor Cycles four strokes from 35 guineas.

A.J.S. WINNERS of WORTH of WALLEN'S

ADVANCES on Motor Bikes, Cars, Jewels.—40 Dorman, Pawnbroker, Wineyard street opposite Four Courts; next door.

H.R.D.

PRODUCED BY A RIDER.

H.R.D. The Machine with a personality, which has made an overwhelming appeal to the experienced riders.—GRAFTON MOTOR CO., 45 Grafton street, Dublin.

A TRUSTY Triumph Bicycle from £7 8s., carriage paid, fully guaranteed, easy payments from 13/3 per month.—Triumph Company (Ireland), Ltd., 12 Saint Andrew street, Dublin. Agents, write for terms. 12 14

BARGAINS—We have a few shop soiled Triumph Motor Cycles, Model P, 3½ tyres, at £49 2/6, usual price £64 17/6. Model L.S., 250, usual price £69 15/-; carriage extra. These machines are as new, and carry the company's full guarantee. Immediate application advisable.—Triumph Company (Ireland), Ltd., 12 Saint Andrew street, Dublin.

FOR Sale, New Douglas Combination, in perfect order. Be seen 30a Dawson street. 14 C

HUMBER 4½, 1922, perfect—5 Overall Park. 11 F

RALEIGH 1924 7 h.p. Combination, electric light, 3-speed, wind screen, speedometer, luggage grid, spare; perfect; £75.—Gibson's Garage, Mark's lane, Pearse street.

RALEIGH 3 h.p. Solo, 3 speed; perfect order; hardly used; £50.—Gibson's, Mark's lane, Pearse street.

ROYAL Enfield, 2¾ h.p., 1924, August, Terry saddle, perfect, £35.—Apply 4 Trinity Place, Pearse street, Dublin.

RALEIGH Sports, speed, as new, £35; Douglas 2 h.p., 1924 model, as new, £55; Douglas 4 h.p. Combination, 1925, 250 c.c., O.K., as new, £135; Sunbeam, 1924, 350 c.c., perfect, £85; Cumbria, light weight, 1923, as new, £55; Worcester Lady's Light Model, as new, £45; Greenfield, 1924, as new, £35.

SECONDHAND Velocette Motor Cycles for Sale; 1925, £45, 1924 £30, 1922 £25; B.S.A. Combination, 1925, £65; Douglas, 1924, £45.—Ford Dublin.

TRUSTY Triumph Motor Cycles. New improved Model P, 3½ tyres; easy payments, £49 2/6; carriage paid; delivery from stock. Triumph Company (Ireland), Ltd., 12 Saint Andrew street, Dublin.

6 H.P. A

USE.

dened by Her Majesty's
in it, one after the other,
ly that we might obtain
it's desires. But this
ening, and it was time
we bade farewell to the
gardens and the river,
peacocks and the fox
our way back to the
and so, as Pepys would
d at the end of a pleasant

EDITH BOURCHIER.

little Paris dress is of
erd, with a lime-green
ves and tendrils. It is
inted panels showing a
e under-skirt.

THE COOK.

ERRY SUNDAE.

One pound of raspful of cream, one bottle
ar sugar, and ten drops

arefully pick the raspom stalks.
into a bowl. Whip the
froth with the sugar and
r it into the raspberries.
r dish. Sprinkle with

BERRY TARTS.

One pound of pastry,
ng, half a cupful cold
espoonfuls of sugar, one
erries, and one tablespoon-

Place the raspberries in a
the sugar, water, flavour-
carefully seven minutes,
o tin pie plates, lined with
ad the raspberries equally
sprinkle with cocoanut, and
erate oven until the pastry

ATOES WITH SAUCE.

boil two pounds new
n tender, drain and dry in
put into a hot cupful of
quarter pint thick white
ounces butter, and stir
till butter is melted; add
r and a squeeze of lemon
the yolk of an egg and
ce. Re-heat, but do not
e sauce over the potatoes.
chopped parsley, and serve

TATOES ROASTED.

boil the potatoes. When
them put large pieces of
in pan with potatoes, and
in small pieces. Then
ful of oatmeal over, and
ten minutes.

ANA BUTTER.

Two bananas, two ounces
eggs, one small lemon, and
cupful of sugar.

Peel the bananas and put
bowl. Squeeze the juice of
lemon and beat with a wooden
the sugar and butter into a
ly heat till sugar is melted.
nana, and bring to the boil.
, and stir in well-beaten
put on fire. Keep just
point, and stir until it
e into jars and cover. This
eep for weeks, and makes
g for pastry cases.

HOW TO FURNISH
BY INSTALMENTS AT CASH PRICES.

JAMES HILL & SON
THE LARGEST CASH HOUSE FURNISHERS IN IRELAND

HAVE SOLVED THIS PROBLEM, and owing to a special arrangement they have made, they are daily supplying those in receipt of a regular income with their Furniture, Carpets, etc., at their usual low cash prices, to be paid for by instalments.

FULL PARTICULARS UPON APPLICATION.

A Completely Furnished Model House, £190 On View in their Warerooms

JAMES HILL AND SON INVITE INSPECTION AND COMPARISON OF THEIR IMMENSE STOCK OF NEW FURNITURE, AND OF THEIR EXCEPTIONAL COLLECTION OF VICTORIAN AND MODERN SECONDHAND FURNITURE AND PIANOFORTES.

COUNTRY ENQUIRIES RECEIVE PROMPT ATTENTION.

New Furniture Dept. - - - 10 and 12 BACHELOR'S WALK
Secondhand Furniture Dept. - - 7 and 8 BACHELOR'S WALK

(CONTINUED FROM PAGE 2.)

SPORTS AND PASTIMES.

ANGLING—Fishing Rods, Reels, Lines, Flies and General Tackle; Rods Repaired; best houses in Ireland; lists free.—Garnett, Crampton Court, Dublin (opposite Dublin Castle). 15 T

ANGLERS' Book, "The Best Fish Bait Secrets," 2/6; Dotted Bait for sea or fresh water, 1/2 packet; both post free.—J. Sweney, 2 Lower Hatch street, Dublin. 14 C

FISHING—Rods, Reels, Lines, Flies, and Tackle of every description; large stock. Rods repaired; flies and Cuttapercha trek.—L. Keegan, Inns quay, Dublin. 8 14

GUN Repairs, careful and skilled work; moderate charges. Gun lists free.—Garnett, Gunmaker, Crampton Court, Dublin (opposite Dublin Castle). 7

GUNS—Webley and Scott's unrivalled Shot Guns, the high grade; moderate price; fine finish; also B.S.A. and other makers; large stock. Illustrated catalogues free.—L. Keegan, Gunmaker, Inns quay, Dublin. 8 14

GUN Repairs of every description executed on the premises by skilled gunsmiths only. Largest and best equipped workshop in Ireland, specially for Gun repairs. Moderate charges; prompt attention.—L. Keegan, Gunmaker, Inns quay, Dublin. 8 14

SHOOTING—Procure your Guns, Cartridges, and Shooting and Netting requirements from Gamage's, Agents for Vickers and B.S.A. Guns and Rifles. Lists free.—Garnett, Gunmaker, Crampton Court, Dublin (opposite Dublin Castle). 16 T

YACHTS, BOATS, ETC.

ROWING and Sailing Boats, etc.—Twin Cylinder Outboard Engines. 35/10s. weight; all clients highly satisfied; trials arranged.—G. Bellevy and Sons, 7 Rogerson's quay, Dublin.

FURNITURE.

AT Highest Value—James Hill and Son, Bachelor's Walk, Purchase Furniture, Pianos, Antiques. T

AUCTION is the best and speediest mode of realisation. Next Auction, Tuesday, 18th August. Entries now. Sale on Thursday.—Auctioneer, Auction Mart, Townsend street. 15 T

BEST quality Wilton Bordered Carpet, blue Chinese design, 11 x 3 x 13.9 new Treloar's, £23.—H718, this office. 13 A

CONTENTS large House, including siemen Gower strung Piano; sacrifice.—S 1391, this office. 11

CARPET, Axminster, velvet pile, brown design, 3 x 2 x 10/; unsailed; £22 10/0.—S 1605, this office. 13 B

FURNITURE for Sale, splendid condition.—83 Upper Dorset street, Dublin. 14 C

FOR Sale, Mahogany Sofa, upholstered leather; perfect condition; £10.—Apply Secretary, Masonic Hall, Lagharne.

FURNITURE on Sale, send it to MacArthur and Co.'s for next Thursday's Auction. Saleroom, 74 Lower Gardiner street. 7

FURNITURE Bought, Sold, or Valued by Mr. Arthur, Auctioneer, Valuer, etc., Auctioneers, Sale Rooms, 64 Lower Gardiner street. Note open daily. Auction every Thursday. 14 C

FURNITURE and Carpet for Sale; cheap.—46 York road, Kingstown.

LAWLOR, Briscoe will Buy or Sell your surplus Furniture. Auctions every Thursday.—25 Upper Ormond quay. 7

MATTRESS Frames Rewired, Single from 7/6, Double 10/6.—Murphy, 40 Moy Eita road, North Strand, Dublin. 12 A

REQUIRED Bedroom Wardrobe, not large, with mirror in door; name price Address "Z 2519, Waterford. 7

TO Schools, Institutions, etc.—1 doz. Combination Desks and Forms for Sale, with Matthew Paul's Wooden Chairs; 1 doz. Wash Stands; Write Delph) Lot; no reasonable offer refused.—1671, this office.

WANTED, Drawingroom Carpet, in good condition, about 17 x 13 feet. Address "Z 2513, Carpet," this office. 14 C

DRESS AND COSTUME.

A BOUT Clothes—Mrs Higgins, 1 Aston's quay, highest prices Ladies', Gents', Children's Left Off Clothing, Jewellery, Artificial Teeth; country parcels promptly. 15 T

A BOUT Clothes—Mrs Cusack, 55 Aungier street, gives highest prices for Left Off Clothing, Furniture, etc.; distance no objection. 15 T

BROWN Leather Shopping Purses for Ladies' Gents', Children's Left Off Clothing, Furniture; distance no objection.—Mrs. White, 15 Aungier street. 7

BROWN Bloom Shoes (3), perfect, 21/-; postage; Dressie. Address "Z 2502, Dress," this office.

CASH paid for Left Off Clothes, Jewellery, Furniture, Pictures, China, False Teeth; postcard immediate attention.—Mrs. Hayes, 45A Lower Wellington Road, 35 Wellington quay. 7

CHARACTER from Handwriting. Send your specimen writing to-day, including Coupon from this week's "Weekly Irish Times." 11 F

CIVIL service Notes—for Men and Women; see details in the Students' Page of the "Weekly Irish Times" to-day. 11 F

FOR Sale, Limerick Lace Wedding Veil; seen by appointment.—M. F., Irish Times Branch Office, Kingstown. 14 C

GREY Tweed Costume for Sale; good condition; £1. 7 E 2 Pembroke road, Irish Times Branch Office.

HABIT Wanted, large size, first rate maker. Address "Z 2519, Fires," this office. 14

LADIES' London ruined Russet Tweed Coat, cost £10; Tomato Knitted Costume, latest, cost 84/-; medium; cheap; seen Dublin or approval.—7B6, Irish Times Branch Office, Ingard street Ridge.

MOURNING—suites Gentlewomen's; first class tailored summer style Costume, Coat Frock, Coat Skirt; tall, medium figure; age 25. Address "Z 2535, Mourning," this office. 12 A

SALE Black Silk Dress, Jumper style, new, neat and best; still in wear; 2 guineas.—S 1685, this office.

SMART Shoes, with uppers, one size, cost 30/-, 15/-, size five also Grey Burberry Coat, perfectly new; 7/6.—Address "Z 2542, Thrift," this office.

WANTED Suit, fit man 5ft. 9in., black or navy; good condition.—204, Irish Times Branch Office, Rathmines.

GARDEN, FARM, BEES, ETC.

ALL Owners of Gardens to ensure best results should use Hunnington's specially tested Fertilisers for Flower Seeds; awarded over 2,000 First Prizes.—Hunnington Bros. and Co., 2 and 58 Dawson street.

AI CLEARANCE—Cabbage 1/9, Borecole, Broccoli, Lettuce, Onion, Parsley, Parsnip, Leek, Turnip, 4/6; list.—Prescott's Nurseries, Greystones. 15 B

BALLSBRIDGE—Vegetable Plants, from superior stock, Cabbage, Borecole, Broccoli, Leek, Onion, Parsley, Early and Late York, Cutted Borecole, Drumhead, Flat Dutch, Savoy, 1/9 100, postage 1/-; Borecole, best varieties for winter and spring cutting, 2/9 100, postage 1/-; Lettuce, Tomato, Marrow, Vegetable Marrow, Cucumber, Celery, Cos, Marrow, Vegetable Marrow, Cucumber, Celery, Cos, Marrow, Vegetable Marrow, Cucumber, Celery, Cos

GOSSIP FROM THE COURSE.

HIDENNIS SCORES.

DODDER'S SEVENTH WIN.

DEAD-HEAT IN FOREST PLATE.

(From Our Travelling Correspondent.)

WINDSOR, Friday Night.

Some fair racing was seen here this afternoon in weather which was a vast improvement on that which we have been experiencing throughout the week. There was a field of only five runners for the Castle Handicap, the most valuable event of the afternoon, which was very easily won by Mr. F. S. Myerscough's Hidennis, who beat Fodder and Mint D'Or, the latter of whom was favourite, by three lengths and a length. Hidennis had won at Thirsk during the week-end, but even the 9lb. penalty which he incurred thereby did not lift him from the bottom of the handicap, and it certainly did not prevent him from winning here in the most decisive fashion.

He was ridden by Jack Leader's apprentice, Roberts, and this may have accounted for the fact that Mafoota was as well backed as he was, and that Mint D'Or was a better favourite than either. The latter made the running just in front of Hidennis for about six furlongs, and then the filly colt went to the front, and never was headed again. Indeed, he never looked like being headed, and he won with any amount in hand.

Dodder won her seventh race of the season when she secured the Clewer Plate by half a length, and the same from Simony and Part One. This sister to Fodder, who was beaten by Hidennis in the handicap, was essaying to win in rather better company here than she had been meeting before, and she was very well backed; but all the big money was for Part One, who had won his last two races so very easily. Odds of 2 to 1 were eventually betted on his chance. He was slowly away from the gate, but it was not this that caused him to be beaten. The filly was always too good for him. Wragg jumped her off in front, and she was never headed again.

Both Simony and Part One put in strong challenges, but she hung on well to her advantage, and beat both with a little to spare. The only two-year-old of the season who has a record that can compare with that of Dodder is the Prince Gallahad colt, Nothing Venture, who has also won seven races since March last.

Two Exciting Finishes.

The two selling races provided the most exciting finishes of the afternoon. In the first the judge could not separate Palm Court and Tragacanth, and gave it as a dead-heat between them, Golden Way being beaten only a neck for the other place. Tragacanth is a Tracery gelding, who was a good deal of a rogue when he used to run in the colours of Lord Howard de Walden before he was sold out of the stable for a small sum. He went to the front here a quarter of a mile from home, and looked to be winning easily when Palm Court came to make a dead-heat. Palm Court is owned and trained by Stanley Wootton, and this trainer also supplied the favourite for the other selling race with Clackmannan, on whom odds were laid. This son of Pretty Polly used to break blood vessels when Mr. Gilpin trained him, but in plating company he is still more than useful. He was all out to-day, however, to win by a neck from old Dunkirk, who in his time has also been something more than a plater.

The last race of the day fell to Lord Woolavington's Hurry On filly, Just in time, who is a remarkably good-looking three-year-old. She did not run as a two-year-old, and her only other appearance in public was when she showed up well in a race at Newbury in the spring. I imagine that Fred Darling has had a good deal of trouble with her, and that she is far from easy to train. She is good enough looking, however, for anything, and there is no saying what she might develop into with time.

It looks as if DUMAS has an outstanding chance if he is started for the Royal Windsor Summer Handicap here to-morrow. His 10lb. penalty only brings him to 8st. 12lb., and as the company generally seems to be moderate he should be able to win. Jack Jarvis's horses, which have been under a cloud for some time past, are running into form again, and the CORNELIA colt from this stable should be good enough to win the Club T.-Y.-O. Plate from Lip Stick. RATH DUTH has to give weight away all round in the Meadow Welter Handicap, but I understand that he is a good deal fancied to win. SUNDERLAND looks to be the best in the Rothschild Sweepstakes.

Galter More.

NEWMARKET ST. LEGER GALLOPS.

The following St. Leger gallops took place at Newmarket yesterday morning:—

R. Day sent Solario a nice-pace gallop of one mile with Prince and North Back.

Kentish Knock had a good-pace gallop over one mile and a quarter.

TRAMORE.

GOOD SPORT.

WARFATE FAILS.

Another excellent day's sport was provided for the second stage of the Tramore Meeting, and the attendance was well up to the standard of the previous day. Fine weather again favoured the fixture, and the fields for all the races were of good strength. President Cosgrave and Mrs. Cosgrave, who have been spending a short holiday in Tramore, were again interested spectators of the racing.

Warfate and Kilda's Pride had an opportunity in the Grace Dieu Plate of fighting their Gowran Park battle over again. On that occasion Warfate won after a desperate race by a head, but now he did not seem to relish the task in hand from the beginning, whereas Kilda's Pride was always galloping freely, and, overtaking Molly O after the last hurdle, she drew away to score in a canter. Saddled again for the next race, a two miles hurdle race, Kilda's Pride looked to have an obvious chance, but apparently suffering from the effects of the earlier race she was never in the reckoning. She made up some leeway in the last half mile, but could not sustain the effort, and the race fell an easy prey to Thirty-Nine. Backers got their first turn when Grand Points, an odds-on chance, came home an easy winner of the Seaside Plate. The opposition was weak, and Joseph Canty could afford to delay his effort on Grand Points until the straight was reached, when he overtook Lucky Lady and scored in a canter. A field of ten runners turned out for the Woodstown Plate, which was won by French Hero, who is a promising three-year-old. Although there were only five runners for the Curraghmore Plate that event was a particularly attractive one, by reason of the fact that Ronald Fox and Striped Silk were renewing their Tuam race over again. They now met on the same terms but Striped Silk, leading for practically the full journey, never left the issue in doubt.

2.30—THE GRACE DIEU PLATE of 50 sovs. of which the second receives 2 sovs. A handicap hurdle race. 4 m.

Mr. R. Gorey's ch. m. KILDA'S PRIDE, by Rel's Pride—Kilda, 9-10.....Owner 1
Mr. D. J. Power's SILENT DOON, 5, 10-12 ..... J. Meyler 2
Mr. W. O'Driscoll's MOLLY O, 6, 9-9 T. Morgan 3
Mr. W. P. Power's Warfate, 6, 11-9...E. Quirke 0
Mr. G. Dodd's Abdulla, 4, 10-5.....J. H. Harty 0

(Winner trained by J. Kirwan.)

Betting—Even Warfate, 6 to 2 agst. KILDA'S PRIDE, 4 agst. Silent Doon, 100 to 8 agst. Molly O led from Silent Doon, Warfate, Kilda's Pride, and Abdulla to the last hurdle, where Kilda's Pride drew to the front, and won by ten lengths; two lengths separated second and third. Warfate was fourth.

3.0—THE SEASIDE PLATE of 50 sovs. A flat race. Weight for age, etc. 1¼ m.

Mr. Dowling's b. f. GRAND POINTS, by Gouvois —Mind Points, 3, 9-0.....Jos. Canty 1
Mr. Evans's LUCKY LADY, 4, 9-3.....T. Morgan 2
Mr. Curran's SILENT, 4, 9-12.....T. Duggan 3
Mr. McDonald's Olive Leaf, 5, 9-12...P. Higgins 0
Mr. Rose's Smart Fashion, 4, 9-12...J. H. Harty 0
Capt. O'Dwyer's Condon's Pet, a, 9-2...Jas. Canty 0

(Winner trained by W. Rohan.)

Betting—5 to 1 on GRAND POINTS, 6 to 1 agst. Lucky Lady, 10 to 1 any other.

Lucky Lady made the running, followed by Olive Leaf, Grand Points, Smart Fashion, Silent and Condon's Pet for nearly a mile, when Grand Points drew to the front, followed by Lucky Lady and Silent, and won by four lengths; two lengths separated second and third. Smart Fashion was fourth.

4.0—THE WOODSTOWN PLATE of 55 sovs., of which the second receives 5 sovs. A handicap flat race. 1¼ m.

Mr. J. Bergin's ch. c. FRENCH HERO, by Bonaparte—French Lady, 5, 9-0 ..... Jos. Canty 1
Mr. R. Wallace's FAST ASLEEP, a, 9-10 ..... Jas. Doyle 2
Mr. W. Colley's NO JOKE, 5, 8-7...R. Barrett 3
Mr. D. J. Power's Curtig Long, 6, 9-5 ..... Jos. Healy 0
Mr. M. J. Hogan's Precept, 6, 9-4...Jas. Canty 0
Mr. R. Power's Larry the Flail, 5, 9-2 ..... J. Moylan 0
Mr. W. A. Wallis's Happy Princess, 5, 8-9 ..... T. Morgan 0
Mr. A. D. Comyn's Puri, 6, 9-1.....H. Wing 0
Mr. J. J. Parkinson's Clare Crag, 4, 7-11 ..... W. Redmond 0

(Winner trained by P. Behan.)

Betting—Even FRENCH HERO, 4 to 1 agst. Puri, 5 to 1 Larry the Flail, 7 to 1 Clare Crag, 10 to 1 each No Joke and Fast Asleep, 20 to 1 any other.

Precept led from French Hero, Puri, Fast Asleep, Clare Crag, Larry the Flail, and Happy Princess, with No Joke last, for a mile, when French Hero drew to the front followed by Fast Asleep, and No Joke, and won by two lengths; a neck separated second and third. Puri was fourth, Clare Crag fifth, and Larry the Flail sixth.

4.25—THE CURRAGHMORE PLATE of 50 sovs., of which the second receives 2 sovs. A flat race. Weight for age. 2 m.

Mr. R. Power's ch. f. STRIPED SILK, by By George—Pamhula, 4, 11-12 .....M. Wing 1
Mr. T. Berney's RONALD FOX, 4, 11-12 ..... Jos. Canty 2

Mrs. M. Westropp Dawson's LITTLE FELLA, 6, 11-9 ..... J. Brown 3
Mr. J. Alexander's Eve, a, 11-7 Mr. F. Dennis 0
Mr. J. Power's Silent Bird, 5, 11-7 ..... M. McCarthy 0

(Winner trained by H. J. Dasher.)

Betting—Evens each STRIPED SILK and Ronald Fox, 20 to 1 agst. any other.

Silent Bird led from five, Striped Silk, Ronald Fox, and Little Fella for a mile, when Striped Silk went to the front, followed by Ronald Fox, and, making the rest of the running, won easily by three lengths, fifteen lengths separated second and third. Silent Bird was fourth.

SELECTIONS FOR TO-DAY.

Another nicely-arranged programme, of which the Murphy Memorial Plate constitutes the centrepiece, will be submitted to-day, and the sport should again rule very interesting. Selections are appended:—

Grain Plate—**Trim Gate.**
Holiday Plate—**Golden Cherry.**
Tramore Plate—**Larry the Flail.**
Murphy Memorial Plate—**Northern Linnet.**
Brackenstown Plate—**Warfate** or **South Pole.**
Visitors' Plate—**Brendan's Glory.**

2.15—THE GRAUN PLATE of 50 sovs., of which the second receives 2 sovs. A handicap steeplechase. 2 m.

ROMELAND (Mr. H. Harty) H. Leader 1
TRIM GATE (Mr. J. T. O'Ryan Parkinson) Owner 2
DIVIA (Mr. F. Ray) Owner 3
COUNTY VOLUNTEER (Mr. E. C. Lawson) Owner 0
FELLOW SLIP (Mr. T. Lee) Owner 0
PALLASGREEN (Mr. R. L. Usher) Uscher 0
ABDULLA (Mr. J. Dunne) R. Harty 0
FAIRY THOUGHT (Mr. W. Murphy) Owner 0
FOGEY SUDERMAN (Mr. W. Murphy) Owner 0

FIGHTING LIGHTS (Mr. H. F. Evens) Barret 4 11 5
WHITE HILL 43st. R. Teague Barret 4 11 5
LITTLE ALICE (Mr. W. J. Ryan) Owner 4 10 10
SCRATCH MAIDEN (Mr. A. H. Harding) Harty 5 10 10
CASTLE POND Mr. R. C. Row Mahon 5 10 10
AMINA Mr. G. Bolton Owner 5 10 10
PLAZA TORO (Mr. J. D. Wilkinson) Harrington 5 10 10
LUCKY LADY Mr. H. F. Evans Barret 4 10 5
SIMON (Mr. Mr. E. Gorman) Pinkerton 4 10 5
PIPPINNIS (Mr. A. Lowry) Dawson 4 10 5
SILVERED Mr. Pat Fitzsimons Owner 4 10 5

2.45—THE HOLIDAY PLATE of 50 sovs., of which the second receives 2 sovs. A handicap steeplechase. 2 m.

	Age st. lb.
SILPHO (Major Holliday)	Arnott 6 12 7
NORTHERN LINNET (100—47)	Dodd P.
	Arnott 5 12 7
SOLUS (Mr. R. Walker)	Owner 6 11 7
GOLDEN CHERRY Mr. J. O'Sullivan	Owner 4 11 0
ST. VIN (Mr. M. Moran)	Owner 4 11 0
CATHER Mr. M. McCann	Owner 4 11 0
DRIFTING PRINCE (Mr. T. Keary)	Whelan 5 10 10
DONYLAND (Mr. M. J. Harty)	M. Harty 5 10 10
FELIX (Mr. M. Moran)	Owner 5 10 10
BALLINACURRA BOY (Mr. W. J. Madden)	H. Harty 5 10 10
BANDMOON (Mr. R. J. Dawson)	Owner 5 10 10
YOUNG ONE (Mr. J. Croft)	Owner 5 10 10
SALLYNAMORE (Mr. C. Dawson)	Owner 5 10 10
BALLINATRAT (Mr. P. O'Neill)	Owner 5 10 10
CHATILLON (Mr. P. Barnett)	Owner a 9 12
ROSSDROS (Mr. J. J. Farrell)	Owner a 9 12
SOUTTER (Mr. J. Clarke)	Buchanan 6 9 12
LOLLY MAC (Mr. J. Shaw)	Moreton a 9 7
HERALD (Mr. P. Corcoran)	Owner a 9 7
GOLDEN WATTON (Mr. J. Murphy)	Owner a 9 7
JOHNNY T. (Mr. J. Rooney)	Coombe a 9 7

3.10—THE TRAMORE PLATE of 50 sovs., of which the second receives 5 sovs. A welter handicap hurdle race. 2 m.

	Age st. lb.
PERPENNY (Capt. R. Tarrow)	Keary 6 10 0
TAWNEY DANCER (Mr. J. Dunne)	Owner 5 10 0
NORTHERN LINNET (10lb ex) (Mr. P. Beary)	Dodd P.
	Arnott 5 10 0
HARRIO LONG (Mr. D. J. Power)	H. Harty 6 9 9
MOLLY O (Mr. W. O'Driscoll)	Morgan 6 9 9
PRECEPT (Mr. M. J. Hogan)	Owner 5 9 9
PETER MC DONAGH (Mr. W. J. Power)	Rohan 5 9 9
TOD RIORY (Mr. P. J. Brophy)	Dawson 4 9 7
TAWNEY (Mr. R. C. Row)	Moore 4 9 7
FIRST LEASE (Mr. J. Dunne)	Owner 4 9 7
CURRAGHMORE (Mr. A. Conyn)	Usher 5 9 7
THE WAYWARD (Capt. G. Hartt)	Moore 4 9 7
DESMOND (Mr. N. J. Greene)	Moore 4 9 7
EVE Mr. J. Shanahan	Owner a 9 7

4.0—THE BRACKENSTOWN PLATE of 50 sovs., of which the second receives 3 sovs. A handicap flat race. 1¼ m.

	Age st. lb.
HERALD (Mr. P. Corcoran)	Owner a 11 7
STORMY (Mr. Moore)	Owner a 11 7
THIRTY NINE (Mr. Curran)	Owner a 11 7
SILENT (Mr. J. Power)	Owner a 11 7
KILDA'S PRIDE (Mr. Gorey)	Kirwan 6 11 7
SOUTH POLE (Mr. H. Hartigan)	Owner 6 11 7
FALLAGREEN (Mr. Usher)	Owner 6 11 7
TRAGO BEAR (Mr. John Kelly)	Owner 6 11 7
WARFATE (Mr. Power)	Parkinson 6 11 7
EVERALITY (Mr. Mahon)	Owner 6 11 7
FLYING LARK (Mr. O'Donnell)	Collins 6 11 7
CHARLES (Mr. Mr. Moore)	Owner 6 11 7
MOLLY O (Mr. O'Driscoll)	Morgan 6 11 7
STRAW BEAM (Mr. O'Mahon)	Owner 6 11 7
SWANZE II (Mr. O'Neill)	Owner a 11 7
LADY BRYE (Mr. O'Sullivan)	Owner a 11 7
RIVER SUIR (Mr. Power)	Doyle 4 10 7
WRITE HILL (Capt. Teague)	Kirwan 4 10 7

(Ran as Seaside in point-to-point races.

4.25—THE VISITORS' PLATE of 50 sovs. A weight for age steeplechase. 2 m.

	Age st. lb.
TAGUEL (Mr. J. Whelan)	Owner a 12 9
WHITFIELD (Mr. H. Harty)	Owner a 12 9
GLASS ISLAND (Mrs. Croft)	Usher a 12 9
MERE HOUSE (Lt. Col. Mayne)	Owner a 12 9
BRENDAN'S GLORY (Mr. M. Cunningham)	Owner a 12 9
BALLINAMORE (Mr. M. Dawson)	Owner a 12 9
GEORGE EDGAR (Mr. J. Kelly)	Owner a 11 7
MARMION (Col. MacCabe)	Stanton a 10 7
MADRIGAL (Mr. Mr. Magill)	Owner a 10 7
LITTLE FELA (Mrs. M. Westropp Dawson)	Owner 6 10 7

(ADVERTISEMENT.)

DAILY EXPRESS.—Scott's Safety Bet—2XEIS (1s. and Income Tax Man—2XEIS (to win) and 3HUPAYMP (each way).

WINDSOR RESULTS.

2.0—SLEWER PLATE of 300 sovs. T.Y.O. Second receives 50 sovs. and third 15 sovs. 5f.

Mr. Sol Joel's b. f. DODDER, by Pommern—Pink Clover, 7-11.....H. Wragg 1
Mrs. Robinson's SIMONY, 8-3.....T. Weston 2
Mr. W. J. Eyer's PART ONE, 8-0.....T. Pryor 3

Also ran—Smoke Alley (R. Jones), Potentilla f. (A. Burns), Andorra (C. Smirke), Jafar (F. Fox), Eagle's Pride (J. Kirby), Hoppy (J. Brennan), Quite (D. Perryman), Adger (J. Sirett), Ardock g. (C. Horwood), 4st 2-5. (Winner trained by Earl.)

Betting.—Sporting Life"—2 to 1 on Part One, 5 to 2 agst. DODDER, 10 to 1 Simony, 100 to 7 Quite, 20 to 1 any other. "Sporting Chronicle"—7 to 4 on Part One, 2½ to 1 others; others long. Selections are appended:—

Won by half a length; same. Potentilla f. was fourth, and Eagle's Pride last.

2.30—FOREST SELLING HANDICAP PLATE of 200 sovs. Second receives 5 sovs. 6 f.

Mr. S. Wootton's b. f. PALM COURT, by Black Jester—Palm Branch, 4, 8-4.....R. Dick 1
Mr. W. W. Whiteman's b. g. TRAGACANTH, by Tracery—Cooing, 4 9-12.....T. Weston 2
Mr. V. P. Mims's GOLDEN WAY, 6, 8-10 ..... H. Wragg 3

Also ran—Royal Hussar (R. Jones), Mon (C. Smirke), Golden Duke (S. Donoghue), Fairylike (J. Childs), Bilcan (T. Pryor), Manifest (H. Leach), Silburpe (A. Burns), Kilworth (G. Barber), Jester—Palm Branch, 4, 8-4.....R. Dick 0
Mr. W. W. Whiteman's b. g. TRAGACANTH, by Tracery—Cooing, 4 9-12.....T. Weston 2
Mr. V. P. Mims's GOLDEN WAY, 6, 8-10 ..... H. Wragg 3

Also ran—Royal Hussar (R. Jones), Mon (C. Smirke), Golden Duke (S. Donoghue), Fairylike (J. Childs), Bilcan (T. Pryor), Manifest (H. Leach), Silburpe (A. Burns), Kilworth (G. Barber), Mariette (K. Cooksey), "Dead heat. Stakes divided. Off 2.38. Palm Court trained by Wootton; Tragacanth trained by Duller.)

Betting.—"Sporting Life"—15 to 8 agst. PALM COURT, 6 to 1 Royal Hussar, 7 to 1 each TRAGACANTH and Manifest, 8 to 1 Golden Way, 100 to 8 each Eastern Valley, Mon and Bilcan, 100 to 6 Sunsong, 20 to 1 any other. "Sporting Chronicle"—Same.

A dead heat; a neck. Mon was fourth, and Kilworth last.

Palm Court was bought in for 260 gs. Tragacanth was sold to Mr. W. Cary for 80 gs.

3.0—CASTLE HANDICAP, a Plate of 600 sovs. Second receives 50 sovs. and third 20 sovs. 1¼ m.

Mr. F. Myerscough's b. c. HIDENNIS, by Tredennis—Marie Louise, 4, 7-2.....R. Roberts 1
Mr. Sol Joel's FODDER, 6, 8-11.....H. Wragg 2
Mr. A. C. Ioannou's MINT D'OR, 3, 7-1...A. Burns 3
Mrs. H. Nugent's Mafoota, 4, 7-4.....T. Weston 0
Major H. Cazzer's Sinnatus, 5, 7-1.....J. Sirett 0
Off 3.4. (Winner trained by H. Leader.)

Betting.—"Sporting Life"—3 to 2 agst. Mint d'Or, 3 to 1 each HIDENNIS and Mafoota, 7 to 2 Fodder, 5 to 1 Sinnatus. "Sporting Chronicle"—7 to 2 agst. Mafoota, 4 to 1 Fodder; others same as "Sporting Life."

Mint d'Or cut out the work from Hidennis and Sinnatus, with Mafoota last, till six furlongs had been covered, when Hidennis drew away, and, never again being headed, won on a light rein by three lengths; one length separated second and third. Sinnatus was last.

3.30—ROMNEY SELLING PLATE of 200 sovs. Second 5 sovs. 1m.

Mr. S. Wootton's b. h. CLACKMANNAN, by Lomond—Pretty Polly, 5-11.....C. Smirke 1
Mr. P. Thrale's DUNKIRK, 3, 8-6...S. Donoghue 2
Mrs. H. Bates's RADIATOR, 4, 8-1.....W. Marsh 3

Also ran—Noctier (R. Carslake), Cappashite (J. Shatwell), Flighty (R. Dick), Royal Star (W. Parvin), Nile Prince (F. Fox), Mulk Race (J. Davey), George G. (J. McLoughlin). Off 5.31. (Winner trained by Wootton.)

Betting.—"Sporting Life"—5 to 4 on CLACKMANNAN, 3 to 1 agst. Dunkirk, 11 to 2 Noctier, 100 to 8 Flighty, 20 to 1 any other. "Sporting Chronicle"—Same.

Won by a neck; four lengths. Flighty was fourth and Mule Face last.

The winner was bought in for 160 gns.

4.0—FLYING HANDICAP PLATE of 200 sovs. Second 20 sovs.

Sir L. Richardson's ch. f. WITTEKLIP, by Great Surprise—Bright Rays, 3, 9-2.....C. Elliott 1
Mr. F. F. Finn's FAIRY ELF, 5, 8-12 ..... J. Leach 2
Mr. N. Martin's ALL-IN-ALL, 5, 6-2 ..... E. Roberts 3

Also ran—Golden Rod (J. Kirby), Pigeon Post (R. Jones), Charming (R. Perryman), Applause (H. Leach), Glittering (W. Alford), Crystal (J. Cross), Lady Capulet (J. Sirett), Paintbox (D. Morris), Mother Machree (A. Burns), Gladiola (G. Nolan), Papa Blinks (K. Godby), Saunderton (B. Cooksey). Off 4.6. (Winner trained by J. Jarvis.)

Betting.—"Sporting Life"—4 to 1 agst. Charming, 5 to 1 WITTEKLIP, 6 to 1 each Pigeon Post and Papa Blinks, 7 to 1 each Applause and Fairy Elf, 8 to 1 Golden Rod, 10 to 1 Mother Machree, 100 to 8 Gladiola, 100 to 7 All-in-All, 25 to 1 any other. "Sporting Chronicle"—4 to 1 agst. Charming, 5 to 1 each WITTEKLIP and Applause, 6 to 1 each Fairy Elf and Pigeon Post, 7 to 1 Papa Blinks, 8 to 1 Golden Rod, 10 to 1 Mother Machree, 100 to 8 Gladiola, 100 to 7 All-in-All, 25 to 1 any other.

Won by three lengths; three-parts of a length. Pigeon Post was fourth and Lady Capulet last.

4.30—BLACKBROOK MAIDEN SWEEPSTAKES of 3 sovs. each, with 200 sovs. added. Second 20 sovs, third 10 sovs. 1m.

Lord Woolavington's ch. f. JUST IN TIME, by Harry On—Whirligig, 3, 7-11.....W. Wells 1
Mr. J. Homer's LUCKY MAN, 3, 8-7 J. Shatwell 2
Mr. H. Liddell's WALLOP, 3, 8-7.....A. Barnes 3

Also ran—Kildare Girl (W. Hayi), Chase Me Charlie (S. Donoghue), Gilbert (F. Fox), Kaiser-i-Hind (C. Smirke), Master Barrico (K. Robertson), Santa Marin (F. Lane). Off 4.31. (Winner trained by F. Darling.)

Betting.—"Sporting Life"—5 to 4 agst. Chase Me Charlie, 13 to 8 JUST IN TIME, 6 to 1 Lucky Man, 33 to 1 any other. "Sporting Chronicle."—11 to 10 agst. Chase Me Charlie; other prices same as "Sporting Life."

Won by a length and a half; same. Chase Me Charlie was fourth and Master Barrico last.

TO-DAY'S SELECTIONS.

The card for the second stage of the meeting at the Royal Borough is a crowded one as regards entries, and in most instances the races appear likely to encourage spirited competition. But on the whole it will be rather ordinary in kind. The principal event is the Summer Handicap of 800 sovs., which is likely to attract several useful handicappers, including Dumas, who was so nicely weighted in the first place and whom a 10lb. penalty still leaves with a winning chance on his recent Birmingham form. Old Rowley is fancied at Manton, and his effort behind Wayward Lad, which, although not crowned by success, was a creditable one. Like Dumas, Corcyrian has to shoulder a 10lb. penalty, without which he would have a good thing for the race. As it is, he will take a deal of beating. Torchbearer's day is not yet, perhaps. Sandblast is another who will play a prominent part here if his connections fancy him, as it is understood they do. Browaide is very well in on his best form, as is Green Fire, but were Old Rowley to carry the confidence of his Manton connections we might expect him to beat Green Fire and most, if not all, of the others. Indeed, on his Newmarket First July form he can about win this handicap. However, with Dumas fit and fancied and in a winning vein, he must be our choice. Selections:—

Club Plate—**Cornelia colt.**
—Slough Handicap—**Sunsong** or **Arbilain.**
Summer Handicap—**Dumas.**
Oakside Plate—**Fox River.**
Meadow Welter—**Zoza.**
Rothschild Sweepstakes—**Sunderland.***
DOUBLE—**Dumas** and **Sunderland.**

2.0—CLUB T.Y.O. PLATE of 300 sovs. Second receives 50 sovs., and third 15 sovs. 5f.

	st. lb.
IAN-BAN (Maj. Cayzer)	Gooch 8 10
GAIN OR (Mr. Hall)	Clancy 8 10
LIP STICK (Sir R. W. B. Jardine)	T. Waugh 8 10
GAY RICHARD (Mr. de Pledge)	Rhodes 8 10
GREEK IDOL (Mr. Read)	Foster 8 10
CORNELIA C. by Poltava (Sir L. Richardson)	J. Jarvis 8 10
IMPEDIMENTA F. by China Cock (Mr. J. C. Baird)	Hogg 8 7
ANTIGONE (Sir G. Bullough)	J. Jarvis 8 7
MOTHERSYLL (Ld. Carnarvon)	R. Dawson 8 7
CROASDAILE F. by Golden Orb (Sir W. Cooke)	Platt 8 7
ABBOT'S NIECE (Ld. Dewar)	F. Darling 8 7
FONTAINE MEDICIS (Sir F. Eley)	Bartholomew 8 7
MR. BROCK (Maj. McCalmont)	Perse 8 7
LIQUID FIRE (Mr. H. Shaw)	Moreton 8 7
CHINESE ELEGANCE (Mrs. S. Whitburn)	Cottrill 8 7

(The above have arrived.)

HILIKA (Mrs. T. Carthew)	Wootton 8 10
EASTERN SUN (Sir A. Bailey)	R. Day 8 10
SATURN (Mr. F. Darling)	Owner 8 10
ABBOT'S SPEED (Ld. Dewar)	F. Darling 8 10
BERRY BAY (Mr G. Johnstone)	Hogg 8 10
LEMSON (Mr. E. Moore)	R. Day 8 10
IRON GUARD (Lady Nelson)	Negrotti 8 10
LULWORTH COVE (D. of Portland)	Darling 8 10
KERLOCH (Mr. J. R. Walker)	J. Rhodes 8 10
BICARBONATE (Ld. M. de Walden)	D. Waugh 8 10
IRISH SHORE (Mr Collins)	L. Collins 8 7
WOOD OWL (Mr. A. R. Cox)	Taylor 8 7
MEGO (Lady Cunliffe-Owen)	G. Bell 8 7
ROCKDOE (Sir H. Cunliffe-Owen)	G. Bell 8 7
ROYAL FALCON (Mrs. Drummond)	Leach, jun. 8 7
HINROD (Mr. G. Hardy)	Hogg 8 7
SONNET (Mrs. Hartigan)	M. Hartigan 8 7
RICHESSE (Mr. Mills)	F. Leader 8 7
ON THE WING (Mr. Jeffrey)	Higgs 8 7
ARCITE (Mr. G. Johnstone)	Hogg 8 7
OTUNTALA (Sir H. Mount)	Dundas 8 7
MINUTE MAN (Mr. Read)	Foster 8 7
TRENGOVE (Mr. Whitburn)	Cottrill 8 7

(The above have arrived.)

VIVE LA FRANCE (Sir Hugo FitzHerbert)	Clement 4 9 0
BENGAL (Mr. W. A. G. Osmond)	Larkin 5 8 11
BACHELOR'S PRIDE (Miss H. Rodosmith)	Powell 4 8 10
ARDELLA (Mr. C. E. Wriam)	J. Rhodes 4 8 7
DAFFODIL (Mr. H. Lacy)	M. Rearson 3 8 7
GOLDEN SHADOW (Mr. A. J. Benson)	E. Piggott 3 8 7
PURLER (Mr. F. Templeman)	Owner 3 8 7
BOXY BISTO (Mrs. C. Stevens)	C. Stevens 3 8 7
RUN OUT (Mr. Jones)	Turner 4 8 3
SANDOLIA (Mr. W. J. Alden)	Alden 3 8 3
CAPRICIOUS (Mr. M. Weil)	W. Nightingall 3 8 0
LENSMAND (Mr. P. Woodland)	Owner 6 8 0
SABAYA (Mrs. T. Carthew)	Wootton 4 7 12
WEST DEAN (Mr. J. H. Davy)	Cleary 3 7 12
ARBILAIN (Mr. G. E. Strong)	Smyth 4 7 11
ELLEN COOPER (Mrs. C. Stevens)	C. Stevens 3 7 10
LOWOOD (Mr. J. Aitken)	Owner 3 7 7
MASTER BOLD (Mr. F. Tees)	Owner 3 7 7
SPAN (Mr. F. Straker)	Bawicke 3 7 7
MARCHILLA (Mr. Howard Lacy)	M. Rearson 3 7 0

DERRYVOLGIE (Mr. S. Wootton)..Owner 3 7 8
WARFIELD (Sir Robert Wilmot)..Owner 3 7 0
SWEET HILL (Miss M. Hyatt)..J. Reardon 4 7 0
LORD BEN (Mr. A. H. Boutall)...Duller 3 6 11

3.0—ROYAL WINDSOR SUMMER HANDICAP of 800 sovs. Second rec. 60 sovs. and third 40 sovs. 1¼ m.

	Age st. lb.
DUMAS (Mr. G. Hardy)	Hogg 5 8 12
SANDBLAST (Capt. J. G. R. Hounfray)	Sherwood 4 8 0
BROWNIDE (Mrs. J. B. Joel)	Cottrill 4 7 13
GREEN FIRE (Mr. Sol Joel)	Earl 4 7 12
MAFOOTA (Mrs. Nugent)	Nugent 4 7 5

(The above have arrived.)

POLISH PATRIOT (Mrs. Frame)	Killales 5 9 0
OLD ROWLEY (Mr. W. M. Canalet)	J. Rhodes 5 8 4
CORCYRIAN (Mr. S. Wootton)	Owner 5 8 5
TORCH BEARER II. (Mr. K. Macomber)	Taylor 4 8 5
	S. Darling 4 8 3

3.30—OAKSIDE T.Y.O. SELLING PLATE of 200 sovs. each., with 200 sovs. added. Second rec. 20 sovs. 1 m. 5f.

	Age st. lb.
ELLA C. by Kockesavage (Mrs. East)	Private 8 7
LONGDENDALE F. by Daydrop (Mr. L. A. Cundell)	Owner 8 4
KITHERN F. by Foresight (Mr. de Pledge)	J. Rhodes 8 4
FOX RIVER (Mr. E. Stanley)	Beatty 8 4
WATER-WRAITH (Mrs. Whitburn)	Cottrill 8 4
NAUGHTY NANCY F. by Wildair (Mr. R. Wahlo)	Pope 8 4

(The above have arrived.)

PRETTY C. by Rich Gift (Mr. Boutall, jun.)	Higgs 8 7
GLANESSA (Sir William Cooke)	Platt 8 7
HAMMER (Mr. George Hardy)	Hogg 8 7
BUDGERIGAR (Mr. F. Poke)	Scott 8 7
GRIZZEL GRIM F. by Gainsborough (Mr. Bissgill)	Balbo 8 4
GREEN MACK (Mr. R. Brendon)	Bennett 8 4
SWEET CAROLINE (Mr. Collins)	Collins 8 4
SILVER HEEL (Mr. F. Dartlon)	Owen 8 4
SANS TACHE F. by Decision (Miss I. Ford)	Prina 8 4
LITTLE ARCHER (Mr. J. Hassan)	Leader 8 4
ROCHERS ROUGES (Mr. Jarvis)	Owner 8 4
CLAUDE ONE (Sir A. Johnstone)	Wilmot 8 4
JURASSIC F. by Captivation (Mr. Knowles)	Nugent 8 4
KITTY LONG (Maj. W. S. Power)	Luby 8 4
ELVERA F. by Glanmerin (Mr. R. Rhodes)	Coldbeck 8 4
GRANGE CON G. by Birlingham (Mr. H. Rendleman)	Owen 8 4
GLEN TREE (Sir V. Sassoon)	Crawford 8 4
POLYPODIUM (Mrs. Whitburn)	Cottrill 8 4
MERRY MATCH F. by Blink (Mr. Woodin)	Owner 8 4
CANTO F. by Sir Berkeley (Mr. C. Williams)	J. Rhodes 8 4

4.0—MEADOW WELTER HANDICAP of 200 sovs. 6f.

	Age st. lb.
RATH DUTH (Mr. J. Settle)	H. Escott 5 8 13
ZOZA (Mr. Z. Michalinos)	F. Scott 4 8 12
POOR SCATS (Mrs. Whitburn)	Cottrill 5 8 8
NIGEL (Ld. Rosebery)	J. Jarvis 5 7 13
MOLLY (Mr. James Bell)	Pope 4 7 13
HAPPY CLIMAX (Mr. Barclay Walker)	Rhodes 4 7 12
NILOAK (Mr. J. Sharples)	Cundell 4 7 11
BALDERSTON (Mr. Leslie)	Dawson 4 7 7
CRAGFORD (Sir E. Clark)	Hogg 3 7 6
WARHAWK (Sir F. Price)	Gilbert 3 7 5
SAINT COIL (by St. Tudwal—Red Coil) (Mr. W. L. Green)	Private 3 7 4

(The above have arrived.)

SUNNY ROSE (Mr. H. Collins)	Collins 5 9 5
WINDWARD (Mr. Vaglano)	Daring 4 9 3
RENAULT (Lady Edgar)	C. Davis 4 9 0
EMPIRE (Mrs. R. Jeffrey)	Higgs 5 8 13
WHITE SPOT (Mr. J. Murphy)	Scottion 5 8 9
MAT McGLUE (Mr. J. Cooper)	Hogg 3 8 9
TREASURER (Ld. Glanely)	Barling 3 8 8
BOMBER (Mr. S. Wootton)	Owner 4 8 7
AMY KEEN (Mr. Lightbody)	Stevens 5 8 4
DRIEL (Mr. A. Douglas-Pennant)	Hogg 4 8 2
JAERO

TRAVELLING COMPANIONS

TRAVELLER CIGARETTES

made entirely from Virginia Leaf specially selected. Plain or cork tipped as preferred

10 for 8d. 20 for 1/4

MADE IN DUBLIN.

W.D. & H.O. Wills, Branch of The Imperial Tobacco Co. (of Great Britain & Ireland), Ltd.

Sensational Silk Bargains

Compulsory Closing Down

SALE COMMENCES

Monday 17th August, at 9 a.m.

Complete Stock must be Sold

Positively Closing Friday, Aug. 21st

Note :—We are closed *All Day To-Day, Saturday,* for Re-marking Stock

See Monday's "Irish Times" for DETAILED SALE LIST

The Silk Mercers Ltd.

37 GRAFTON STREET, DUBLIN

U.S.S. PITTSBURGH.

FREE STATE'S THOUSAND FRIENDS.

On the 7th inst., before the U.S.S. Pittsburgh left Kingstown, Vice-Admiral Philip Andrews sent the following letter to the Governor-General of the Irish Free State :—

DEAR MR. HEALY,—Our officers and men are profoundly affected by the warm welcome and hospitality we have received here. The Irish people have indeed opened their warm hearts to us. It is the universal opinion that constant kindness and hospitality have been shown us, and we are deeply grateful and appreciative. Your people have made a thousand friends on board this ship. How many more at home among the relatives and friends of this thousand you can guess as well as I.

To you, personally, I give a warm affection which every one who knows you gives. You have been most kind to us all, and Mrs. Andrews and I thank you warmly for your courtesy and kindness to us. May you live long and prosper with your country which you love so well, and for which you have done so much.—With warm regards, very sincerely yours,

PHILIP ANDREWS.

The Governor-General sent the following reply from the Viceregal Lodge on the 13th inst. :—

DEAR ADMIRAL ANDREWS,—In acknowledging your kind letter of the 7th inst. I can assure you that the visit of the Pittsburgh gave the greatest pleasure to the community. The welcome shown to your officers and men was a grateful recognition of the hospitality and kindness so long extended to our people by the United States.

I have also to thank you personally for the friendly welcome given me by yourself and your officers and men on board your ship.—With high consideration, I remain, faithfully yours,

T. M. HEALY.

ENTERTAINMENTS IN BELFAST.

Yesterday afternoon teams from the Pittsburgh took part in a baseball match at the grounds of the Glentoran Football Club, Belfast.

In the evening the Lord Mayor and the Citizens' Committee entertained about 400 members of the crew to a dinner and concert in the Ulster Hall.

A special invitation has been extended to the officers and crew of the Pittsburgh by the Queen's Island Amateur Swimming Club to attend a gala at the Waterworks to-day. Men from the Pittsburgh will compete in a special fifty yards' race for a cup presented by the club, and a diving exhibition will be given by Petty Officer Rowe, champion of the Pittsburgh.

DUBLIN DISTRICT COURT.

CAR ON FOOTPATH.

AN ARMY COMMANDANT'S LICENCE.

(BEFORE MR. E. COLLINS.)

Commandant Thomas Crean, Finner Camp, County Donegal, was summoned for having driven a motor car negligently on the Rathmines, whereby he knocked down and injured Mary Dillon. He was also summoned for not giving warning of his approach and for not stopping the car.

Mary Dillon, 1 Rathmines avenue, gave evidence that at about 9.30 o'clock on the night of the 30th May last she was standing on the footpath outside Belfield terrace, Upper Rathmines, talking to another girl, when a motor car came along on the wrong side of the road at "a terrible speed," crossed over and mounted the footpath. She was knocked down and dragged along by the car for several yards. The motor car did not stop, but swung out on to the road and went away. Before the accident a tram car had stopped some yards away from her, and she heard no horn sounded. She was taken to St. Vincent's Hospital, and was still attending the doctor. She had to give up her business.

Edward Cunningham, Rathmines, gave corroborative evidence, adding that he tried to stop the car, but the driver refused to pull up. He took the number of the car, which was Y 1 1604.

James Kerrigan, Hollyfields, Upper Rathmines, said that there were two gentlemen in the car, which was of a dark colour. He also called on the driver to stop, but he took no notice of him.

Giving evidence, the defendant denied having mounted the footpath. He heard no shouts, and never saw Miss Dillon. His car was a blue two-seater.

Mr. Collins imposed a fine of £10 for negligent driving and suspended the licence for six months. He also fined the defendant 5s. for not giving warning of his approach, and a further 5s. for not stopping the car.

Mr. Walker, defending, said that with regard to the fine for not stopping it was necessary to show that the defendant was aware of the accident.

Mr. Collins agreed that that was so, and dismissed this particular summons.

Mr. Walker—As to the suspension of the licence—

Mr. Collins—If the case occurred in England he would be imprisoned.

Mr. Walker said that the defendant drove not only for pleasure, but also for the Army, and it was a very serious thing that his licence should be suspended. He might wish to appeal. He (Mr. Walker) wanted to know whether there would be any stay in the meantime.

Mr. Collins said he took it that there would be a stay.

EXCEEDING SPEED LIMIT.

The following fines were imposed for breaches of the Motor Acts (exceeding the speed limit and driving at a speed dangerous to the public):—Patrick Canty, Bridge street, Trim, £2; Daniel Woodcock, Clane, Co. Kildare, £3; William E. Waters, Derrintarn, Carbury, Co. Kildare, £2 10s.; Thomas Gilleran, Foxrock Motor Works, Foxrock, £2 10s.; James Doyle, Beaumont House, Lucan, £3; Samuel Bolton, Quinlan street, Limerick, £2; Arthur Jackson, Sligo, £2.

SPARK FALLS ON TOW.

BLAZE IN COUNTY DERRY.

A serious fire occurred on Tuesday morning at the premises of Messrs. Thomas Stockman and Sons, general merchants and haulage contractors, Maghera, County Londonderry.

The outbreak is supposed to have been caused by the backfire of a motor lorry, which was being set in motion. A spark from the exhaust settled on a load of tow and grain. Before assistance arrived the flames had obtained a good hold on the contents of the building. Stables at the rear, in which there were four horses, became involved, and one animal was suffocated.

The buildings were gutted. The loss is partially covered by insurance.

Insurances at low rates with Phœnix Assurance Co., Ltd., 10-12 Trinity street, Dublin—J. R. Warner, Manager. Agents everywhere. —(Advt.)

THE NORTH'S WORKLESS.

NUMBER FALLS BY 506 IN A WEEK.

The number of persons seeking employment through the medium of the Employment and Branch Employment Offices of the Ministry of Labour during the two weeks ended 3rd and 10th August, 1925, was as follows :—

Class.	No. of Persons registered for Employment. Aug. 3.	Aug. 10.	Inc. (+) or Dec. (−)
Men	34,468	34,459	+ 1
Boys	1,048	1,047	− 1
Women	21,342	20,935	−407
Girls	1,158	1,059	− 99
Total	58,006	57,500	−506

The above figures do not include persons who were employed on a basis of systematic short time, but were not actually at work on the dates in question. The number of such workers was 7,196 and 3,705 on the 3rd and 10th August, 1925, respectively.

The decrease is chiefly due to workpeople being re-employed in the linen industry.

Holborn (London) has 83 ice cream factories, 25 being in the Italian colony.

ROYAL BANK CLERKSHIPS.

Exam. announced for October. Last Exam., May, 1924—Messrs. R. J. Doyle and J. McSweeney successful direct from McGUIRE'S COLLEGE, 5 GARDINER'S ROW, DUBLIN. —(Advt.)

Pond's Extract

Soothes and Heals Insect Stings

The Old Family Doctor

DERRY WATERWORKS.

GUARANTEE OF LOANS.

At a meeting of the Londonderry Corporation Finance Committee, the Sub-Committee appointed to negotiate loans in connection with Banagher Water Works reported that they had succeeded in obtaining the guarantee of the Imperial and the Northern Governments in connection with the loans which had to be raised for the purpose. The respective guarantees extend to the total amount of expenditure incurred in Great Britain and Northern Ireland, the two Governments separately guaranteeing the full amount of the necessary loans in their respective areas.

As a result the Sub-Committee, through the Imperial Trade Facilities Committee, had been able to negotiate loans of £110,000 with the Royal Exchange Company, on terms of £98 per cent., at 5 per cent., for a period of thirty years in respect of the Imperial Government Guarantee. As regards loans to be guaranteed by the Northern Government, some details had still to be settled, and negotiations were proceeding.

The report was adopted.

CLERICAL OFFICERS, FREE STATE OPEN COMPETITIVE EXAM.

Announced for 1st December. 100 Vacancies

Age Limits 16-19 (Men); 17-19 (Women) Exam. Centres: Dublin, Cork, Galway, Limerick, Waterford, Dundalk and Sligo.

CLERICAL CLASS RESULTS from HUGHES'S ACADEMY:—

1. At the last OPEN COMPETITIVE CLERICAL CLASS EXAM. FOR WOMEN (held March, 1925) 9 of the 10 IRISH SUCCESSES PUBLISHED WERE GAINED BY STUDENTS OF HUGHES'S ACADEMY.

2. At the last OPEN COMPETITIVE CLERICAL CLASS EXAM. FOR GIRLS (held April, 1925) the ONLY IRISH SUCCESS ANNOUNCED was GAINED BY A STUDENT OF HUGHES'S ACADEMY.

Special Oral and Correspondence Courses now commencing. Intending Candidates should enrol at once.

Hughes's Academy,

82 Royal Avenue, Belfast

Phone 75. (Branch Academy, LONDONDERRY.)

BELLS DYERS & CLEANERS PHONE DUBLIN 1110

GREAT NORTHERN RAILWAY (IRELAND).

EXCURSION to BELFAST

On TUESDAY NEXT, 18th AUGUST, 1925

EXCURSION TICKETS will be issued to BELFAST as under :—

Train Times.	Return Fares.		
Station a.m.	p.m.	1st	2nd	3rd
DUBLIN 5-18	11.30	32/9	25/4	16/6

Similar Tickets will also be issued from Malahide, Skerries, Balbriggan, Drogheda, Dunleer, Dromin Junction, Castlebellingham and Dundalk. For further information inquire at stations.

Tickets available for return by Ordinary Trains (Limited Mail excepted) within one week.

JOHN BAGWELL, General Manager.

An official statement issued in Constantinople says that Mustapha Kemal Pachia, the President of the Republic, having decided to separate from his wife, Latife Hanoum, has issued a decree pronouncing a divorce as from August 5

DUBLIN AND THE PROVINCES.

DUBLIN.

Dancing at Clery's.—The Cinderella Dances organised by Mr. and Mrs. Leggett Byrne, which are being held in Clery's new ballroom, are drawing large attendances. During August the dances will be held on Saturdays, but in September and throughout the season the functions will take place on Wednesdays and Saturdays.

Nurse Child's Death.—Giving evidence at an inquest at the Dublin Morgue yesterday into the death of a nurse child named Annie Magee, Mrs. Annie Magee, of North Gloucester place, said that she did not know who the child's parents were. The child was put in her charge last March by a man who refused to give his address. She was paid £6 on getting the child, which was then three weeks old, and was told that she would receive 10s. a week for its maintenance, but actually she received only two payments. The medical evidence was that death was due to natural causes. The child was badly nourished.

Passengers by B. and I. Line, via Liverpool.—

ARRIVALS :—T. Summerfield, T. Shippham, C. Leonard, G. J. Leather, O. Fry, J. West, T. Greenfield, G. Dundon, J. Smyth, T. Smith, R. McBride, T. Crapper, G. Wiggins, T. Lutman, G. Scanlon.

DEPARTURES :—Dr. and Mrs. Kenworthy, P. J. O'Connor, T. Dinsmore, J. J. Macken, T. Miller, the Rev. Dr. Ryan, F. O'Rourke, the Rev. J. D. Gilmore, T. Ledman, the Rev. R. Watson, Miss D. Richardson, Dr. and Mrs. Purcell, Mrs. D. C. Hodgson, H. Laing, J. Baker, J. Marshall, J. J. Short.

CONNAUGHT.

Cyclist Killed in Collision.—Informations were refused at Tobercurry, Co. Sligo, on Thursday in the case in which Patrick Mulligan, Sligo, was charged with the manslaughter of John Mullen, Postmaster, Lavagh, Co. Sligo, who while cycling to Achonry was knocked down by a motor car driven by Mulligan and killed. A horse and cart were standing on the roadside at the point where the Lavagh road joined the main Tobercurry-Sligo road. The deceased man cycled from behind the cart when the car was five yards away, and a collision occurred.

Arms Dump in a Bridge.—Police have found an arms dump, cleverly concealed, in a wooden bridge at Cloongoonagh, on the Sligo-Mayo border. Some rifles and a large quantity of ammunition, including 20 rounds of "Dum-Dum" bullets, were found. Planks in the bridge had to be removed before the material could be secured.

LEINSTER.

Blashrock (Dundalk) Cycling Accident.—The adjourned inquest at Dundalk into the death of Miss Margaret Hayes, aged twenty-five, of Rearcross, Co. Tipperary, was held in Dundalk on Thursday night, when the jury sat for five hours. Miss Hayes, who was a shop assistant in Dundalk, was injured last Sunday week near Blackrock, Co. Louth, when she collided with a motor cycle ridden by John Daniel, of Shercock, Co. Cavan. She died in the infirmary from laceration of the brain. The evidence given by eye-witnesses was contradictory. Two women, who were walking towards the motor cyclist, said that he was travelling at a moderate pace and that the girl "wobbled on her bicycle and dived into him." A male witness said that Daniel travelled round a wide curve at twenty miles an hour on top gear, and that both he and Miss Hayes lost their heads and collided in the centre of the road. Daniel said that he was going at only five miles an hour when Miss Hayes turned the front wheel of her bicycle towards him and hit his front forks. The jury found that Daniel had been guilty of negligence, but his fault did not amount to criminal negligence. The County Council was asked to restrict the speed of cars on the Blackrock road to less than fifteen miles an hour, and to erect warning notices at the dangerous bends and continued along by the car for several yards. The motor car did not stop, but swung out on to the road and went away. Before the accident a tram car had stopped some yards away from her, and she heard no horn sounded. She was taken to St. Vincent's Hospital, and was still attending the doctor. She had to give up her business.

Edward Cunningham, Rathmines, gave corroborative evidence, adding that he tried to stop the car, but the driver refused to pull up. He took the number of the car, which was Y 1 1604.

James Kerrigan, Hollyfields, Upper Rathmines, said that there were two gentlemen in the car, which was of a dark colour. He also called on the driver to stop, but he took no notice of him.

Giving evidence, the defendant denied having mounted the footpath. He heard no shouts, and never saw Miss Dillon. His car was a blue two-seater.

Mr. Collins imposed a fine of £10 for negligent driving and suspended the licence for six months. He also fined the defendant 5s. for not giving warning of his approach, and a further 5s. for not stopping the car.

Mr. Walker, defending, said that with regard to the fine for not stopping it was necessary to show that the defendant was aware of the accident.

Mr. Collins agreed that that was so, and dismissed this particular summons.

Mr. Walker—As to the suspension of the licence—

Mr. Collins—If the case occurred in England he would be imprisoned.

Mr. Walker said that the defendant drove not only for pleasure, but also for the Army, and it was a very serious thing that his licence should be suspended. He might wish to appeal. He (Mr. Walker) wanted to know whether there would be any stay in the meantime.

Mr. Collins said he took it that there would be a stay.

EXCEEDING SPEED LIMIT.

The following fines were imposed for breaches of the Motor Acts (exceeding the speed limit and driving at a speed dangerous to the public):—Patrick Canty, Bridge street, Trim, £2; Daniel Woodcock, Clane, Co. Kildare, £3; William E. Waters, Derrintarn, Carbury, Co. Kildare, £2 10s.; Thomas Gilleran, Foxrock Motor Works, Foxrock, £2 10s.; James Doyle, Beaumont House, Lucan, £3; Samuel Bolton, Quinlan street, Limerick, £2; Arthur Jackson, Sligo, £2.

PUBLICAN'S EXCUSE.

(BEFORE MR. E. P. GUSSEN.)

Patrick Moore, Dublican, Fleet street, was summoned for selling or exposing for sale intoxicating liquor after closing hours.

Inspector Coholan said that he visited the premises at 10.40, when Mr. Sammon came to the door and said that there were a few people on the premises. He found twenty-seven men in the bar, and the excuse that they gave for being there was that they were at a theatre and in Howth. Eleven men gave wrong addresses.

Mr. Rice, K.C., who (instructed by Mr. James Fagan) appeared for defendant, said that the premises were used several times a week as a meeting place by members of different dog clubs. On this night there was a meeting of the harrier club. He thought that this was a case where his worship might exercise his discretion.

Mr. Cussen—Why?

Mr. Rice—Because they were not there for the purpose of getting drink, but for a lawful purpose.

Mr. Cussen here pointed out that eleven of the men gave wrong names.

Mr. Moore, in his evidence, said that he was interested in Irish terriers, and two or three times a week members of dog clubs met in the premises. Sometimes they met without a penny being spent in the house. On the night in question a club was arranging for an outing, and there was no sale of drink after 9.30.

Mr. Cussen—Are you prepared to give the names and addresses, and not try to humbug the police?

Mr. Rice said that they would get them, if necessary.

The defendant was convicted of exposing liquor for sale, and the magistrate adjourned the case for four weeks in order to give Mr. Moore an opportunity of furnishing the names and addresses of the eleven men. He was not sure whether he ought to, or could, apply the First Offenders Act.

Some of the men found on the premises were fined 5s. and others were cautioned.

IMPURE MILK.

The following were convicted of selling new milk which was not of the nature or quality of article demanded :—

Thomas Gaul, 287 Richmond road, Dublin (10 per cent. deficient in fats), £5; Denis Gorman, 110 Summerhill, Dublin (15.5), £2; Elizabeth Kennedy, 74 Church street, Dublin (16.7), £2; Mathew Burke, 23 Commons street, Dublin (10), £2; Rose Dolan (17.6), £3; Margaret Coyne, 12 Newport street (9.6 per cent. added water), 30s.; Nora Parkinson, 80 Coombe (5.9 per cent. added water), £1; John Conway, Leinster Brickworks (23.5 per cent. deficient in fats), £2.

CO. LIMERICK RIOT.

FOUR MEN ARRESTED.

John and James Hannoy, Michael McCoy and Thomas Fitzgibbon were arrested yesterday morning in connection with a disturbance which took place at Derryknockane, Co. Limerick, on the 3rd inst., in connection with the agitation for the division of the Glester estate.

They were charged at a Special Court with unlawful assembly and with having firearms in their possession.

After formal evidence of arrest had been given a remand was ordered.

BATTERSBY AND CO.'S. SALES.

Messrs. Battersby and Co. announce for their sale next Thursday some attractive lots—Merlyn, Sydney Parade, a pretty semi-detached house; 5 Parnell square, a fine old Dublin house; 44 Upper Gardiner street, and 61, Amiens street, shop premises, and for the 17th September the well-known Tivoli Theatre.

NORTHERN IRELAND.

Drowned in 7 inches of Water.—A verdict of accidentally drowned was returned at an inquest in Keady, Co. Armagh, on Thursday into the death of Rachael Dickson, aged 56, Drumkilleny, who was found lying in a field with her face in a pool 6½ inches deep. Death was due to suffocation. The deceased woman was very heavy, and it is supposed that she fell down or fainted, and was unable to rise.

Dungannon Workhouse Nurses.—Dungannon Board of Guardians on Thursday discussed the resignations of nurses from the infirmary staff, and requested the matron to furnish an explanation of the unceasing unrest among the staff. The Board commented on the difficulty of keeping the requisite number of nurses in the hospital; each new nurse in turn refusing to remain in the institution, but declining to state definite reasons for leaving. Copies of the resolutions were directed to be sent to the medical officer and the Ministry of Home Affairs. One staff nurse resigned, and three assistant nurses were appointed.

Danger to Newry Canal.—It was reported to the Newry Harbour Board yesterday that the dock of the Newry Graving Dock Company was in danger of collapsing, in which event the canal would be drained. The company stated that it had no money to carry out the improvements, estimated to cost £300, and offered the dock to the Trust. The Board decided to appoint a committee to confer with the Dock Company. It was reported that owing to decreased trade the dues for the four months ending July 31 showed a decrease of £845 3s. 5d.

Drove Car into Cattle.—John J. Diver, Market street, Strabane, was fined £5 in Londonderry yesterday for recklessly driving a motor car at Prehen on June 8 into a herd of cattle, killing two and laming five. William Mullan, aged 14 years, said that he saw the defendant drive into the cattle. If the witness had not jumped out of the way of the car he would have been killed. The defendant said that he was going at about fifteen miles an hour. One of the cattle jumped in front of the car which hit it.

Missing Man Found Drowned.—The body of Henry Stevens, Sugarfield street, Shankill road, Belfast, who had been missing from his home since Sunday morning, was recovered from the Springfield Dam yesterday. Stevens, who was 33 years of age and unmarried, had been in delicate health for a considerable time, and was unable to do any work. He left his home on Sunday morning for a walk, and from that time nothing is known of his movements.

Ignorance of Firearms Law.—Patrick Doran, of Akindulf, Ballygawley, who said that he was no scholar and did not know anything about the law dealing with firearms, was fined 20s. on two counts, at Aughnacloy, Co. Tyrone, on Thursday, for being in possession of a single-barrel breech-loading shotgun and two cartridges. The bench ordered the gun and ammunition to be forfeited.

Beating a Horse Worth 20s.—Robert McFeely, 68 Bridge street, was fined £2 2s. at Londonderry yesterday for ill-treating a horse. A policeman said that he saw the defendant beating the animal with an ash plant in John street. The animal fell on its knees, and the defendant continued to beat it. The horse was in poor condition and had an old sore underneath the straddle. The defendant told the witness the animal had been purchased that day for £1.

Unsound Meat Seized.—Belfast magistrates made orders yesterday for the destruction of the following meat, which was seized as unfit for human food:—Six beef carcases, one sheep and one pig (all with internal organs), one head, one tongue, 220 fetlers, 55 sheep's livers, 256 livers, and 4 cwt. 1 qr. 6 lbs. beef.

Wanted to go home in Ambulances.—Cissie Ferguson, 15 George's street, Londonderry, was fined 1s. and costs in a local court yesterday for being drunk and disorderly. A special policeman said that she refused to go away from his post and demanded to be sent home in the ambulance.

Youths Sent to Prison.—James Mallon and William Renshaw, youths, were each sentenced to three months' imprisonment at Armagh yesterday for stealing two suits of clothes and £7 in money, one razor, and two gold rings, valued at £24, the property of Thomas McDonald, from the County Council yard, where McDonald resided. The defendants pleaded guilty to the larceny of all except the money.

Rural Councils.—Tandragee, Co. Armagh, Rural District Council has passed a resolution calling on the Government to give local authorities power to have all hedges at corners cut to minimise the danger of accidents.

Lost and Found—Too Late.—Patrick Curran, New Buildings, was fined 6d. and costs, in Londonderry, yesterday, for driving a motor car without having a driver's licence. The defendant said that he lost the licence three days previously, but found it again.

Mr. L. J. Maxse's Visit.—Mr. L. J. Maxse, Editor of the *National Review*, occupied the chair at the opening at Portrush yesterday afternoon of the bazaar in aid of the fund for the building of a new Orange Hall. Mr. Maxse will spend the next two days at Baronscourt as the guest of the Duke and Duchess of Abercorn.

£4 Fine for Illegal Gaff.—Patrick McGuinness, 33 Creggan street, was fined £4, in Londonderry yesterday, for using a gaff in the River Faughan to take salmon.

Asylum Inmates at Show.—The Committee of Management of Tyrone and Fermanagh Asylum on Thursday discussed an incident which occurred at Omagh Show, when it was alleged that a gatekeeper was assaulted by an attendant of the institution. The Committee at its previous meeting asked the Ministry to hold a sworn inquiry, and the Ministry now wrote stating that, as the attendant was not in the asylum or on duty when the incident occurred, the matter did not appear to be one in which an inquiry could ordinarily be held by the Ministry. If the Committee desired, however, the Ministry would direct that an inquiry be held by their inspector into the circumstances in which the patients were allowed to be sent to the Agricultural Show and to the precautions which were taken for their safety. Several members of the Committee again urged that the Ministry should hold an inquiry into the assault charge, and not into the circumstances under which the patients were sent to the Show. The Clerk pointed out that patients had been attending the Show for thirty years, and this was the first incident that had occurred. The attendant was on holidays at the time, and the Committee had nothing to do with him. It was decided to ask for an inquiry into the affair, the attendant to remain suspended in the meantime.

MUNSTER.

Story of a Cow.—Informations were refused at Corofin, Co. Clare, on Thursday in the case in which Michael Flaherty was charged with the larceny of a cow. The defendant sold the cow as a "stripper," but the animal gave birth to a calf the same evening. Flaherty then regretted that he had sold the cow and took it away from the purchaser. It was explained that the defendant had returned the money that he had received, and all the parties were satisfied.

Revolver Without Permit: 5s. Fine.—John Cousinn was fined 5s. at Corofin, Co. Clare, on Thursday for being unlawfully in possession of a revolver. A police superintendent said that there were extenuating circumstances. The revolver was given to the defendant by an officer of the Army. Cousinn had rendered valuable service in the old Volunteers, and subsequently in the National Army.

Mr. Patrick Dolan, an Athlone post office official, was presented by his fellow-workers yesterday with a marble clock to mark the occasion of his wedding.

Waterford County Council has decided not to give University scholarships in future. The Council has hitherto awarded four annually.

A verdict of death from natural causes was returned at an inquest in Dublin yesterday into the sudden death on Wednesday of Mrs. Ellen Laidlaw, aged 47 years, Summerhill place.

PUBLICAN'S EXCUSE.

(BEFORE MR. E. P. GUSSEN.)

Patrick Moore, publican, Fleet street, was summoned for selling or exposing for sale intoxicating liquor after closing hours.

Inspector Coholan said that he visited the premises at 10.40, when Mr. Sammon came to the door and said that there were a few people on the premises. He found twenty-seven men in the bar, and the excuse that they gave for being there was that they were at a theatre and in Howth. Eleven men gave wrong addresses.

Mr. Rice, K.C., who (instructed by Mr. James Fagan) appeared for defendant, said that the premises were used several times a week as a meeting place by members of different dog clubs. On this night there was a meeting of the harrier club. He thought that this was a case where his worship might exercise his discretion.

Mr. Cussen—Why?

Mr. Rice—Because they were not there for the purpose of getting drink, but for a lawful purpose.

Mr. Cussen here pointed out that eleven of the men gave wrong names.

Mr. Moore, in his evidence, said that he was interested in Irish terriers, and two or three times a week members of dog clubs met in the premises. Sometimes they met without a penny being spent in the house. On the night in question a club was arranging for an outing, and there was no sale of drink after 9.30.

Mr. Cussen—Are you prepared to give the names and addresses, and not try to humbug the police?

Mr. Rice said that they would get them, if necessary.

The defendant was convicted of exposing liquor for sale, and the magistrate adjourned the case for four weeks in order to give Mr. Moore an opportunity of furnishing the names and addresses of the eleven men. He was not sure whether he ought to, or could, apply the First Offenders Act.

Some of the men found on the premises were fined 5s. and others were cautioned.

IMPURE MILK.

The following were convicted of selling new milk which was not of the nature or quality of article demanded :—

Thomas Gaul, 287 Richmond road, Dublin (10 per cent. deficient in fats), £5; Denis Gorman, 110 Summerhill, Dublin (15.5), £2; Elizabeth Kennedy, 74 Church street, Dublin (16.7), £2; Mathew Burke, 23 Commons street, Dublin (10), £2; Rose Dolan (17.6), £3; Margaret Coyne, 12 Newport street (9.6 per cent. added water), 30s.; Nora Parkinson, 80 Coombe (5.9 per cent. added water), £1; John Conway, Leinster Brickworks (23.5 per cent. deficient in fats), £2.

HOTELS AND HEALTH RESORTS.

CENTRAL LONDON

HOTEL GWALIA,

UPPER WOBURN PLACE, LONDON, W.C.1.

Near Euston, King's Cross, St. Pancras, and within easy reach of West End, City and Theatreland. Comfort and refinement. Beautiful restaurant, orchestra during lunch and dinner. Telephone on all floors. Reading lists and cold water in every bedroom. Central heating.

BEDROOM, BATH, BREAKFAST, AND ATTENDANCE, from 8/6.

'Phones: Museum 5154-5. Grams: Gwalatel, London

LONDON—Ascot Hotel, 80 Guilford st. and 54 Bernard st., Russell sq. Beautifully furnished. Near Tube Station. Bed and Breakfast from 6/6 to 8/6. 'Phone—9941 Museum. Props., J. H. Shortocks

LONDON—MORTON HOTEL, Russell square, W.C.—Comfortable and Central; French Chef. Night Porter. Inclusive terms, 12/6 daily, or 4 guineas weekly.

LONDON — DEAN HOTEL, 87 Oxford street. Most central. Lift. Night Porter. Stock Rooms. Bed, Breakfast, Bath, from 8/6. Telegrams, "Teldeanha, Westcent." Phone—Gerrard 8710.

HARROGATE—CROWN HOTEL.

Adjoining Pump Room and Royal Baths.

160 BEDROOMS.

RENOWNED FOR CUISINE AND COMFORT.

Illustrated Brochure on application to P. A. W. CHIPPERFIELD, Manager.

HARROGATE—Spa Hydro, King's road. (Tel 409.) 80 Baths. Pump Room. From 17/6 day.

HARROGATE—IMPERIAL HYDRO (3), opposite Pump Room; near Baths and Valley Gardens; Physician; Lift. Telephone 42.—MANAGERESS.

BLACKPOOL.

QUEEN'S HYDRO HOTEL

(FULLY LICENSED).

PROMENADE.

Most Comfortable and Up-to-date Hotel on the West Coast. Excellent Cuisine. Ballroom. Orchestra. Garage, etc. Inclusive Terms from 12/- per day. Special Residential Terms quoted. 'Phone 730. Telegrams—"Progress."

WINDERMERE HYDRO

ENGLISH LAKELAND

Large Ballroom. Hard and Grass Tennis Courts.

CONWAY, N. WALES.

OAKWOOD PARK HOTEL.

Most beautifully situated in the Principality. Golf every day, three minutes from door. 18 holes. Residents' Professional. Ballroom, spring floor. Electric light. Billiards. Tennis. Rough Shooting over 20,000 acres. Own farm and garden produce.

Send for illustrated tariff. Tel.—26 Conway. Telegrams—"Oakwood, Conway."

ANGLESEY.

BAY HOTEL,

RHOSNEIGR.

FIRST CLASS

GOLF, TENNIS, BOATING, BATHING, FISHING

Electric Light all Rooms.

FULLY LICENSED. Tel. 13, Rhosneigr.

LANDUDNO — "Ormescliffe." Comfortable Hotel, facing sea; rooms 250. Orchestra. Dances each evening. Wireless Concerts. Mod.

LANDUDNO—HODLONDER CASTLE Private Hotel, Church Walks. 3 minutes Pier; near golf; chef; excellent viens. Tel. 2.

LANDUDNO—Plas Maelgwyn Boarding Estab. Detached. Nr. sea. Ex. cuisine. Tariff—Somers.

LANDUDNO — Homestead, Arvon Avenue—Board Residence; convenient Pier and places of amusement; special terms September.—Miss Chapman, late Warren Hotel, Dublin.

LANDUDNO—The Hydro, Neville Crescent. 150 rooms; excellent cuisine; separate tables. Turkish, Russian and Sea Water Baths. Garage free. Telegrams—"Hydro." Telephone—268.

LANDUDNO—MERRION Boarding Estabt., 3 South Parade Grand Promenade. Overlooks bay. One min. Pier and Pavilion. Close to Golf Links and all places of amusements; Electric light; separate tables. Tariff, Mrs. HAGLEY. 'Phone 1096.

LANDUDNO—CHATSWORTH HOTEL, facing sea, near pier. Gas fires in bedrooms. Bathing. Tariff, Mrs. HAGLEY. Tel. 569.

LANDUDNO—Seaside—Boarding Residence. Promenade; central position; moderate terms; comfort studied; vacancies.

BOARDING AND HOTELS.

ATTRACTIVE Residence, Bay's Firevillian place. Every comfort and moderate charges. 'Phone 4606.

A Pavilion House, 5 Gresham terrace, Kingstown. Select Board Residence. 'Phone 171.

AT Malahide Hotel, 20 Lower Baggot street, Dublin. Excellent cuisine. Every comfort for visitors. 'Phone, 367.

ANGLESEY—Greenville Hotel, Amlwch—For ideal holiday, unrivalled scenery, bracing air. Perfect sanitation; hot and cold baths. Garage and 2 Tennis Courts. Golf links on premises. Exceptionally fine 18 hole golf course. Bathing, fishing, shooting provided. A.A., Motors meet. Irish Mail at Holyhead 3½ hours. Personal management of proprietress. Tariff 14 s.

BUSINESS Gentlemen can have very comfortable Board and Residence, 27/6, central 21/-; bath; convenient Fillet—3 1379, this office.

COLWYN Bay, Rhos—The Tower, Whitehall road; near bathing, dancing, tennis, golf; garage. Tel. 253. Mrs. W. Thomas.

DOUGLAS—Warwick—Boarding House. Victoria Pier, sea front (licensed); terms 8/6, no extras—Wallace.

DOUGLAS, Isle of Man—Castle Mona Hotel, formerly residence of Duke of Atholl; most central position in Douglas, in own private grounds; every modern convenience; tennis and golf within easy reach. Apply Manageress.

DUBLIN—Fitzwilliam Hotel, 11 Upper Fitzwilliam street (lift; night porter recommended); comfortable; moderate terms; central. Tel. 52 2.

DUBLIN—Stay at Wellington House, Private Hotel, 89 Harcourt street; central; comfortable; good cooking and attendance; moderate terms.

DUBLIN—Commercial Hotel, 56 Upper George's street. Bed and Breakfast from 5/6.

GREYSTONES—Barrylee Private Hotel, facing the Sea. Comfortable Good Cuisine. Moderate Terms.

HARROGATE—Chibarn House, Private Hotel, facing Stray; near Kursaal and Wells. 'Phone 402.

ISLE of Man—The "Irish Times" can be had from Mr. B. M. Keogh 1 Seamount Queen's Promenade, Douglas.

LONDON—Ritz Court Hotel, Leinster square, Hyde Park—Bed and Breakfast, 5/6 night, 2 guineas per week; with private entrance, 7/6 night.

LEA House, 93 Pembroke road—Select Private Hotel; tennis; garage. 'Phone, Ballsbridge 956. 13 D

LANDUDNO—Bedford Private Hotel, the Promenade. Comfortable; moderate; bathing from house; separate tables.

MONTCLAIRE Hotel, Clare street, corner of Merrion square South. Overlooking Bay; central; facing sea; select Board Residence.—Mrs. Watt. 24 12

PORTRUSH—Sherry-Dhan Private Hotel, Lansdowne Crescent, sea front, convenient golf links and pleasure grounds; moderate terms.—Mrs. MacFarlane, Proprietress. Skerry-Dhan. Telephone, Portrush 28. X

PORTRUSH—"Cloughbury," situated facing golf links and sea; en pension; garage. Phone 63. Proprietress. 12 D

PORTRUSH—Board Residence; sea front; terms moderate.—Miss Cunningham, Landower Mansions. 14 C

PORTRUSH—5 Lansdowne Crescent facing sea—Good Rooms, middle September.—Mrs. Esdale.

PORTRUSH—Shalbourne Private Hotel, facing sea, close bathing, tennis and links; garage. 'Phone Tait 'Phone. 67

PORTRUSH—Barrylee House, Main street—Board Residence; sea; personal supervision.—Gilmore.

PORT Erin, Isle of Man—Falcon's Nest Hotel, "Gem of the Golden West"; centre of Bay; electric light, every modern convenience; excellent cuisine; golf, bathing, tennis. Apply Manageress.

SOUTHERN Hotel, 52 Lower Baggot street. Comfortable; Good cuisine. Moderate.—Miss Sheehy, Proprietress. 26 11

SOUTHPORT—The Gables, Hoghton street; billiards, tennis; near station; terms moderate. Board Res. 14 D

SELECT Private Hotel, 14 Lower Leeson street. Visitors to city can have excellent accommodation; personal attention; moderate charges.

WARRENPOINT—Sunnyside, ideally situated, South West Promenade—Comfortable Board Residence; moderate terms; personal supervision.—Bates.

86 LOWER Gardiner street—Residential Accommodation, Visitors; central; strictly moderate. Mrs. Lyons. 14 Rx.

M'GUIRE'S COLLEGE.

McGuire's College, Dublin, as will be seen from our advertising columns to-day, is now installed in larger premises at 5 Gardiner's row. This spacious house, recently purchased by Mr. Moorhead, the principal, has been fully equipped for the work of the college during the summer holidays, and is now open. Occupying a most central position, it is convenient for students from all parts of the city.

UNSTAMPED WEIGHTS.

For having one unstamped measure and two unstamped weights in his cart, George Haines, merchant, Bluebell, was fined 3s. and costs at Athcode District Court yesterday. Thomas Judson, Brittas, and Michael Dillon, Brittas, were also fined for having unstamped weights and glasses in their shops.

MORAN'S HOTEL,

TALBOT STREET.

DUBLIN'S NEWEST HOTEL.

REBUILT. REMODELLED. REFURNISHED.

ELECTRIC LIFT TO ALL FLOORS. HOT AND COLD RUNNING WATER IN BEDROOMS.

TABLE D'HOTE LUNCH DAILY (4 Courses), 2/6.

OPEN TO NON-RESIDENTS.

Wires: Moran's Hotel, Dublin. Phone No. 4449

F. A. MORAN, Proprietor

SALTHILL HOTEL,

PUBLIC AMUSEMENTS.

GAIETY THEATRE.
MATINEE TO-DAY AT 2.30.
TO-NIGHT AT 7.45 (LAST PERFORMANCE OF
SEYMOUR HICKS,
MADGE TITHERADGE
In the Powerful Play by Seymour Hicks,
THE PRICE OF SILENCE,
GAIETY THEATRE.
Monday Next—FRANK O. CARIELLO
And West End Company, including
BARBARA EVEREST
In The Great Dramatic Success,
BOUGHT AND PAID FOR.
FROM THE NEW THEATRE, LONDON.
MATINEE SATURDAY AT 2.30.
NOW BOOKING.

OLYMPIA THEATRE
(LATE EMPIRE).
TWICE NIGHTLY ..... 7 and 9.
Last Nights of John MacDonagh's Great Success,
"THE DUBLIN REVUE."
Starring Jimmy O'Dea, Fay Sargent, etc.
Book Early. No Extra Charge.
Next Week: The Great Comedy Burlesque,
"UNEMPLOYED."
Box Office—11-4 'Phone—3208

ABBEY THEATRE.
TO-NIGHT AT 8.
Matinee To-day (Saturday), 2.30.
MAN AND SUPERMAN.
By G. B. SHAW.
Booking at Theatre (10.30 to 3 p.m. and 4.30 to 6.30), 'phone 3268, and at Clery's, Lower O'Connell street.

METROPOLE CINEMA.
THE FUNNIEST FARCE EVER SCREENED.
CHARLEY'S AUNT.
The Merry Flirt of the World's Merriest Play.
By BRANDON THOMAS.
DAILY at 2.30, 4.40, 6.50 and 9.0 p.m.

GRAND CENTRAL.
SUNDAY AND ALL THE WEEK.
"THE PHANTOM OF THE MOULIN ROUGE."
A Brilliant French Production.
TO-NIGHT—
TOM MIX in "TEETH."

EXHIBITION OF MODERN PICTURES
AT
DANIEL EGAN'S SALON,
38 STEPHEN'S GREEN.
ADMISSION 1/-.
(NEAR THE SHELBOURNE HOTEL).

Y.M.C.A. LAWN TENNIS CLUB.
ANNUAL "AT HOME,"
AT CLAREMONT PARK, SANDYMOUNT,
TO-DAY (SATURDAY), at 3 p.m.
FINALS, CLUB TOURNAMENTS, PUTTING COMPETITIONS, SPORTS, Etc.
DISTRIBUTION OF PRIZES.

SANDYCOVE SWIMMING CLUB.
ANNUAL GALA TO-DAY,
AT 40-FOOT, 3 P.M.
ARMY BAND.
Admission 1/-

CROOKSTOWN BAZAAR AND FETE,
AUGUST 15, 16, 17, 18 and 20.
CYCLING AND ATHLETIC SPORTS,
FOOTBALL, TUG-OF-WAR, BOXING
GYMNASTIC DISPLAY, HORSE & PONY RACES,
MOTOR CYCLE GYMKHANA.
SUPER BALLROOM.
(Keogh's Original Orchestra).
CHILDREN'S HALL. CAFE CHANTANT.
MONTE CARLO. PUTTING GREENS.
TEA GARDENS. AMERICAN LOUNGE.
BANDS—St. James's Brass and Reed, Ireland's Own, Army No. 2.
NUMEROUS AND NOVEL ATTRACTIONS.
Special Bus Service from Dublin and Provinces.

SEANAD ELECTION.

Mr. Johannes P. Kleynhaus, Chairman of the South African Farmers' Delegation, said recently, on the occasion of his visit to Ireland: "It was acknowledged in South Africa that the farmer was the backbone of the country, and they knew that if the farmer was prosperous the rest of the country was also prosperous."

If this is true of South Africa, surely it applies with even greater force to Ireland. The prosperity of all sections in Ireland is dependant upon the prosperity of farming, and agriculture can become prosperous in modern times only through organisation. Therefore, it is in the interests of all sections to vote for the representatives of the organised farmers:—

BUTLER, RICHARD A., Popeshall, Skerries, Co. Dublin.
DILLON, JAMES, Tullaroan, Co. Kilkenny.
JORDAN, MICHAEL, Ballyhamilton, Ferns, Co. Wexford.
LINEHAN, THOMAS, Ballinvarrig, Whitechurch, Co. Cork.
O'HANLON, MICHAEL F., 37 Upper Fitzwilliam street, Dublin.
PHELAN, PATRICK, Timahoe East, Donadea, Kilcock, Co. Kildare.
RYAN, JOHN, Kilbindre, Pallasgreen, Co. Limerick

CHURCH OF IRELAND,
ACHILL PARISH.
A SALE OF WORK.
Under the Patronage of
THE MARCHIONESS OF SLIGO,
Will (D.V.) be held on THURSDAY, AUGUST 20th,
AT DUGORT, ACHILL ISLAND,
FOR THE REPAIRS OF THE CHURCH.
Gifts in Money or kind—including Work, Cakes and Sweets—will be gratefully received by Mrs. Pike, Glendarary, Achill Sound; Mrs. Stoney, Rosturk Castle, Westport; Mrs. G. C. Dobbs, Winton Lodge, Monkstown, Co. Dublin; Miss Moore, Heathville, Monkstown, Co. Dublin; Mrs. Boland, The Rectory, Achill Sound.
We feel sure there are a great many who have spent pleasant holidays in Achill, and worshipped in St. Thomas's Church, Dugort, who will be glad to help in doing the necessary repairs.

DANCING.
MADAME ROCK,
40 UPPER O'CONNELL STREET.
Will Re-open her Classes on
WEDNESDAY, 19th AUGUST.
CHILDREN ..... 4 to 6 o'c.
ADULTS ..... 8 to 11 p.m.
The Misses Rock, having completed a very successful course under such world-famous instructors as Miss Lester (Maxwell's Academy), Miss Phillips, Mr. Victor Silvester, (Ballroom); Miss Ruby Ginter (Grand Classical); Miss Margaret Cranke and Madame Josiah Espinosa (Operatic).
ALL NEW DANCES,
including the .....
Charleston. Tango. Quick Time. Fox Trot. Waltz and Hesitation.
SCHOOLS AND CONVENTS ATTENDED.
'Phone 4125. Prospectus.

ROYAL IRISH ACADEMY OF MUSIC.
SYLLABUS OF EXAMINATIONS IN MUSIC, LOCAL CENTRES AND SCHOOLS FOR 1926 ..... Is now be had at the Academy.
By Order,
GLADYS TUITE, Secretary.

CLERYS NEW BALLROOM.
TO-NIGHT (SATURDAY).
BRILLIANT CINDERELLA DANCE 8 P.M.
(Under the Direction of Mr. T. Leggett Byrne).
Adelaide Orpheus Band. Evening Dress, 5/-.

SERMONS.
METROPOLITAN HALL,
LOWER ABBEY STREET.
(CITY OF DUBLIN Y.M.C.A.)
BRIGHT EVANGELISTIC SERVICE,
8.30 p.m. Singing from 8.15 p.m.
Special Address by
REV. W. L. JAMESON, M.A.
Special Collection on behalf of Mrs. Smyly's Homes.
Hearty Welcome. Invited Choir.
EVERYBODY WELCOME.

GREW'S SPARKLING CIDER
IS PACKED IN CHAMPAGNE SIZES.
Agents—
A. & R. THWAITES & CO. LTD., DUBLIN.

CHARACTER FROM HANDWRITING—Send 10/6 specimen note to Grey, Inchicore—cutting from this week's "WEEKLY IRISH TIMES."

PUBLIC AMUSEMENTS.

THEATRE ROYAL.
6.45 ..... TWICE NIGHTLY 9.0
DOROTHY WARD. SHAUN GLENVILLE.
NEXT WEEK:
SPECIAL ATTRACTION,
THE RECORD BREAKING REVUE,
THE VANITY BOX.
Powerful Cast includes
WILL HAY, MONA VIVIAN,
THE SMARTEST SHOW IN TOWN.

THE PAVILION,
DUN LAOGHAIRE ..... 3.50 to 10.15.
The Screen's Best Sea Story. Last Day of
"CODE OF THE SEA."
At 4.10, 6.35 and 8.5. New Comedies, Eve. etc.
MONDAY—"HELEN'S BABIES."

LA SCALA THEATRE.
LAST DAY OF
"THE DIXIE HANDICAP."
Showing at 4.10, 6.40, and 9.10.
MONDAY NEXT—
RAQUEL MELLER in
"THE OPPRESSED."

THE LAST DAY FOR
BOOKING
FOR THE
IRISH NATIONAL
PILGRIMAGE
TO ROME
IS
AUGUST 25th.

DANCE TO-NIGHT AT 8,
CLERYS NEW BALLROOM.
ADELAIDE ORPHEUS BAND.
T. LEGGETT BYRNE.

DUBLIN'S MOST POPULAR RENDEZVOUS.
ARCADIA, BRAY.
SEASIDE DANCES.
EVERY SATURDAY, SUNDAY & WEDNESDAY,
7.45 to 11. Admission 2/6.
HARRISON'S BAND.
Reduced Rail Fare ..... 1 Return.
J. E. MACDERMOTT.

LEGAL NOTICES.

STATUTORY NOTICE TO CREDITORS.
In the Goods of
JAMES JEFFARES, Esquire, late of Landscape, Urbarch, County Wexford, Deceased.
Notice is hereby given, pursuant to Statute 22 and 23 Vic., cap. 35, that all persons claiming to be creditors or otherwise against the estate of the above-named Deceased are hereby required to furnish (in writing) on or before the 12th day of September, 1925, particulars of such claims to the undersigned solicitor for the executor, under probate granted on the 24th day of July, 1925, by the District Registry at Waterford of the High Court of Justice (Probate), Saorstat Eireann, and take further notice that after the said 12th day of September, 1925, the said Executor will distribute the Assets of the said Deceased among the persons entitled thereto, having regard only to the claims of which particulars shall have been given, as aforesaid required.
Dated this 12th day of August, 1925.
J. KENNAN COOPER, Solicitor for the Executor, Custom House quay, Wexford.

NOTICE TO CREDITORS.
Re
WILLIAM PETER ANDERSON, late of St. John's, Trillonville road, Sandymount, in the County of Dublin, Esquire, Deceased.
All persons having claims or demands against the estate of above Deceased, who died 26th May, 1925, are hereby required, on or before 30th September, 1925, to furnish particulars of same, in writing, to the undersigned solicitor for the executrix of Deceased, to whom probate was granted by the Principal Registry, High Court of Justice (Probate), Saorstat Eireann, on the 28th July, 1925.
After the said 1st September, 1925, the said executrix will proceed to administer the estate according to law, having regard only to the claims of which (if any) she shall be furnished as above required.
Dated this 3rd August, 1925.
JOSEPH GLEESON, Solicitor for said Executrix, 3 Palace street, Dublin.

Gazette Notice—Adjudication—Public Sittings.—17.
MAOSAITE BREANN
HIGH COURT OF JUSTICE
IN BANKRUPTCY.
DENIS O'CONNOR and DANIEL O'CONNOR, of 146 Thorne street, in the County of the City of Dublin, Outfitters, were on the 10th day of August, 1925, adjudged Bankrupts.
Public Sittings will be held before the Court of the Law Courts, the Castle, Dublin, on Monday, the 7th day of September, 1925, and on Monday the 21st day of September, 1925, at the hour of eleven o'clock in the forenoon, whereat the Bankrupts are to attend and to make a full discovery and discovery of their estate and effects. Creditors may prove their debts, and at the first sitting of the Bankrupts are required to finish their examination.
All persons having in their possession any property of the Bankrupts should deliver it, and all debts due to the Bankrupts should be paid to A. G. Heffinshead, Law Courts, the Castle, Dublin, to whom creditors may furnish their affidavits of debt.
W. A. T. COBBE, Acting Deputy Registrar.
CASEY, CLAY, and COLLINS, Solicitors, 21 South Andrews street, Dublin.

IN THE GOODS OF EDWARD KEAN, otherwise KANE of Listea, in the County of Louth, Farmer.
Take Notice that we intend to apply for a Grant of Administration of the estate of the above who died on the 5th day of April, 1900, and that the said Grant is entered before the expiration of eight days from this notice, that a Grant may issue.
Dated this 14th day of August, 1925.
FISHER and FISHER, Solicitors, 21 Dame street, Dublin, and Newry.

TO-DAY'S ENGAGEMENTS.

Gaiety Theatre—"The Price of Silence," 2.30 and 7.45 p.m.
Theatre Royal—Varieties, 6.45 and 9 p.m.
Olympia Theatre—"The Dublin Revue," 7 and 9.
Abbey Theatre—"Man and Superman," 2.30 and 8 p.m.
Metropole Cinema—"Charley's Aunt," 2.30, 4.40, 6.50 and 9 p.m.
Grand Central Cinema—"Teeth."
Pavilion, Dun Laoghaire—"Code of the Sea," 3.30 to 10.15 p.m.
La Scala Theatre—"The Dixie Handicap," 4.10, 6.40, and 9.10.
Exhibition of Modern Pictures, 38 St. Stephen's Green.
Sandycove Swimming Club Gala at 40-Foot, 3 p.m.
Crookstown Bazaar and Fete.
Agricultural Show at Newcastle.
Agricultural Show at Kenmare.
Grangemorman Hospital Sports, 5 to 6 o'clock.
Agricultural Show at Kells.
Sports and Pony Races at Skerries.
Leeds Sports, Cruise Park.
Tennis Club "At Home," Claremont Park, Sandymount.

KENNEDY'S BREAD,
FINEST QUALITY
MADE.
BAKERIES:
127 & 128 GREAT BRITAIN ST
AND
ST. PATRICK'S BAKERY,
DUBLIN.

POWER'S IRISH CIDER,
THE PURE FRUIT JUICE
DRINK.

PUBLIC NOTICES.

NOTICE.
THE
COMMERCIAL BANKING
CO., LIMITED, DUBLIN.
THE SHAREHOLDERS'
ANNUAL MEETING
Will be held at
JURY'S HOTEL,
COLLEGE GREEN,
On WEDNESDAY EVENING, the 19th instant, at 8 o'clock.
The Transfer Books of the Company will be Closed from the 12th to the 25th inst., inclusive.

BALLINA BOARD OF CONSERVATORS OF FISHERIES,
NO. II DISTRICT.
A Special Meeting of the Conservators for the Ballina District will be held in the
IMPERIAL HOTEL, BALLINA,
On MONDAY, AUGUST 24th,
PETER L. PETRIE,
GERALD R. SHANN,
WILLIAM DEVANY,
Conservators.

SIMPSON'S HOSPITAL,
DUNDRUM,
13th AUGUST, 1925.
Notice is hereby given that, in pursuance of the provisions of the Act passed in the 19th and 20th years of the reign of King George the Third for incorporating the Trustees of the Hospital founded by the late George Simpson, Esquire, the Trustees of the said Hospital will, on Monday, the 24th inst., proceed to elect and appoint a fit person to be Trustee in the place of Henry Seymour Guinness, Esquire, resigned.
By Order,
CHARLES HAMMOND, Secretary.

THIS IS YOUR WEEKLY REMINDER
THAT POVERTY PREVAILS TO AN ENORMOUS EXTENT IN THE CITY OF DUBLIN.
Your Help in Lessening it is Urgently Needed
by the Dublin Co-Operative Society, Ltd.

THE SICK AND INDIGENT ROOMKEEPRRS' SOCIETY.
OFFICES, 2 PALACE STREET, DUBLIN.

THE NATIONAL BANK, LIMITED.
An Examination for Male Clerkships will be held in the Bank's Premises at 34 College Green, Dublin, on WEDNESDAY, 21st OCTOBER NEXT, and following days.
The particular Works in English Literature referred to in Clause 1 (d) of the Syllabus will, at the Examination, be
1. Shakespeare ... "Hamlet" (School Edition).
2. Addison's Essays—Selection from "The Spectator," by T. Arnold (Clarendon Press Series).
The Geographical Course will, at this Examination, be:
The British Empire and the United States of America, with special reference to Trade and Commerce.
Candidates requiring further information should apply to the Manager of the nearest Branch, or to the Secretary, The National Bank, Ltd., 34 College Green, Dublin.
By Order of the Board,
A. M. ROCHE, Secretary.
Dublin, 14th August, 1925.

THE Commissioners of the County Borough of Dublin require the services of a Qualified Architect, with knowledge of modern Housing for the Working Classes, at a salary of £400 per annum. Period of engagement not less than six months. Applications, accompanied by specimens of designs and sketches, experience and qualifications, to be must reach Housing Department, Exchange Buildings, 3rd Essex street, Dublin, not later than 17th August, 1925.
14.8.1925 JOHN J. MURPHY, Town Clerk.

NORTH DUBLIN RURAL DISTRICT COUNCIL.
NOTICE OF INTENTION TO APPLY FOR CONFIRMATION OF BYE-LAWS FOR THE REGULATION OF SLAUGHTER-HOUSES.
The Rural District Council of the above-named District, having been intrusted with the necessary Urban Powers, hereby give notice that after the expiration of one calendar month from the date of publication of this Notice, they intend to make application to the Minister for Local Government and Public Health for confirmation of Bye-Laws made by them for the Regulation of Slaughter-houses in the North Dublin Rural District.
A copy of the proposed Bye-Laws is deposited in the Office of the Clerk of the Rural District Council, where it may be inspected during office hours without fee or reward.
By Order,
JAMES P. CONRY,
Clerk of the Council.
Offices, 66 Middle Abbey street, Dublin.
August 12th, 1925.

WEATHER FORECAST.

General Inference. — *The large anticyclone of our North-West coasts will probably remain stationary. Winds will be light to moderate, mainly between north and north-east, and the weather will be fair for some days, though a good deal of cloud is probable locally in Eastern England.*
Ireland. — *Wind north to north-east, light or moderate; fair; local morning mist; rather warm.*
South-West Seaboard. — *Wind north-east, moderate; fair; local mist, but visibility improving; sea slight or moderate.*
Irish Sea and St. George's Channel; North-West Seaboard. — *Wind north, light or moderate; fair; visibility good; sea slight.*

Dixon and Hempenstall, Barometers and Forecasters, 12 Suffolk street, Dublin.—(Advt.)

DUBLIN WEATHER REPORT.

Bar.	Thermometer 10 a.m.	Max.	Min	Grass Min.	Wind.	Rain. in m.	Sun hour.
6.30.704	59.5	60	52	49	S.	1.4	8.2
9.29.816	58.5	70	58	54	S.	2.2	10.3
10.30.332	60.2	65	50	47	W.	1.0	4.1
11.29.952	60.5	67	48	41	S.W.	0.0	8.2
12.29.672	62.2	74	57	57	S.W.	0.3	5.2
13.30.256	61.9	69	48	45	S.W.	0.3	1.5
14.30.432	59.7	66	42	33	S.W.	0.0	5.2

SUN (New Time).

To-day ... Rises	6.5	Sets	8.54
To-morrow ... "	6.35	"	8.32
Lighting-up Time			9.54

HIGH WATER.
DUBLIN.
Today ... Morning 9.30 Afternoon 10.2
To-morrow ... " 10.55 " 10.58

ADVERTISEMENT INDEX.

	Page.		Page.
Amusements	1	Lost and Found ...	1
Apartments	3	Medical	2
Auctions	3	Motor Cars	2
Business Premises ...	3	Music	1
Contracts	12	Poultry, Pigs	3
Dress	3	Public Notices ...	6
Education	11	Railways	1
Furniture	3	Schools	2
Govern.-ment Notices.	1	Seaside and Country	3
Garden	3	Shipping	2
Horses	3	Situations	3
Hotels	5	Specific Articles ...	3
Houses and Lands ...	3	To Rent	3
Legal Notices	6		

The Irish Times.
SATURDAY, AUGUST 15, 1925.

NEWS SUMMARY.

IRELAND.

The question of the "invisible imports" into the Free State is dealt with by a Special Correspondent.—(Page 7.)

Two of the Dublin coal yards were opened yesterday.—(Page 7.)

GREAT BRITAIN.

As the result of a temporary agreement, work in the wool-textile trade is to be resumed pending a court of inquiry's investigation of the matters in dispute.—(Page 7.)

ABROAD.

The Prince of Wales landed at Monte Video yesterday.—(Page 7.)

Three more railway accidents occurred yesterday—two on French lines. So far one death and 90 other casualties are reported.—(Page 7.)

SPORTING.

In the final round of the South of Ireland Golf Championship at Lahinch yesterday Mr. M. Crowley, of the Sutton Club, defeated Mr. J. L. Crabbe (Foxrock) by 5 up.—(Page 10.)

At Tramore yesterday Kilda's Pride won the Grace Dieu Plate, Thirty-Nine the Farmers' Plate, Grand Points the Seaside Plate, French Hero the Woodstown Plate and Striped Silk the Curraghmore Plate.—(Page 4.)

At Windsor Hidennis won the Castle Handicap.—(Page 4.)

FINANCIAL.

London Stock Markets were quiet, but business was on a small scale. There was more life in the Rubber Share Market.—(Page 10.)

Treasury bills were placed at 3 15-16 per cent., a shade under last week. Discount rates were lowered. Money in ample supply at 3½ per cent. down to 2½ per cent. for overnight loans.—(Page 10.)

Dublin Market was steady. Courtaulds improved. Guinness easier. Dunlops strong.—(Page 10.)

The Coal Commission.

Controversy over the plight of the coal industry in Great Britain continues to rage with unabated vigour. The danger of an immediate stoppage has been averted, but the "solution" which was propounded by Mr. Baldwin some weeks ago settled nothing. The Government agreed for a period of nine months to give a subsidy to the coal-owners in order that the existing rates of wages might be continued. This device merely stereotyped present conditions until next May, at the taxpayers' expense, and the only ray of hope for the public was the Government's promise to establish a special Commission of inquiry into the whole problem of the mines. No sooner had the promise been made than the miners' leaders began to raise all sorts of objections, not only to the composition of the proposed court of inquiry, but also to its terms of reference. The Government from the outset adopted a sound principle. It insisted that the Commission should be completely impartial and free from political influences. For that reason Mr. Baldwin's idea was to exclude miners and owners alike from its membership. Neither side welcomed this proposal. Mr. A. J. Cook, the miners' violent leader, declared that the men must be represented, and the owners also showed signs of dissatisfaction. Mr. Baldwin, however, refused to be moved from his standpoint; but when the *personnel* of the Commission is published it probably will be found to include certain members who will be acceptable to everybody concerned.

The terms of reference present varied difficulties. Naturally enough, the owners are anxious to keep them within such bounds as would exclude discussion of the problem of State ownership. The miners, on the other hand, place nationalisation in the very forefront of their programme. Mr. Baldwin must strike a mean between these two attitudes. The purpose of the Commission is not only to make a diagnosis, but also to suggest a cure. At the end of next May, unless in the meanwhile radical reforms have been made in the coal industry, the recent crisis will be certain to occur again; and the public undoubtedly will refuse to sanction an extension of the subsidy nine months hence. The Commission, therefore, must devise some settlement which will place the coal industry on a footing of permanent solvency. It will not be an easy task. Time is of the essence of the problem, and the terms of reference must be limited strictly to matters concerned directly with coal. Within those limits, however, the Commission should have full power. The position is so bad that makeshift remedies will be worse than useless. Coal is the chief "key" industry of Great Britain. So long as it is being produced uneconomically there can be no chance of a general industrial revival; and the nation's whole future may be said to depend on the discovery of a plan by which the industry can be saved from ruin.

Almost one-tenth of the British people depends on the coal industry for its livelihood. Every day the demand for British coal is falling. Foreign sales have dropped away; shipping is beginning to rely largely on oil fuel, and the growth of electrical power is lowering home needs. Even if coal were cheap, the demand for it would be less than it was in pre-war times, but its high price has lost it many markets that might have been kept. One of the first duties of the Commission will be to determine to what extent the reduced demand is lasting, and to what extent it can be restored. Having decided that all-important point, the Commission must proceed to a solution of the price problem. Management costs, wages, "overhead" expenses, and the like must be scanned with infinite care, with a view to recommendations which will have the effect of producing coal at an economic price without forcing the miners to accept a famine wage. The problem may be insoluble. It may be true that the coal industry cannot continue to support those who have been dependent on it for so many years, and that the superfluity of miners must seek absorption in some other trade. Before such drastic findings are put forward, however, every possible way out of the difficulty must be exhausted. The interests of Capital and Labour in this matter are identical. Experiments on low temperature carbonisation of coal encourage the hope that we are on the verge of a new phase in the history of the fuel, while the chance that oil may be derived from it opens up an extremely alluring prospect. The immediate problem, however, is to save the industry from collapse.

Old Irish Life.

Most of us long since fed a childish imagination on those engravings depicting scenes of life in the Scottish Highlands which were so popular in Victorian days. These well-groomed sportsmen and their scenery were largely mythical, springing from the romantic enthusiasm for Highland life engendered by Walter Scott. In recent times scholarship has corrected the picture of the Highlands which Scott drew for his Lowland market. Romance has yielded to yet more romantic reality. The publication of such documents as Mac-Rae's "Fernaig Manuscript" has put an end to the notion of a Scottish clan as a magnified family of cousins, wearing the same colours and bearing the same name, and of the chieftain as a noble savage. We have been presented lately with The MacRae, head of his clan in the heyday of the old order, and find him but little different from a Scottish gentleman of to-day. This stern, shrewd Episcopalian Tory scholar, soldier and practical mechanic, was a true type of the Highland gentleman of three centuries ago, and his book is made up of poems composed by men of his own class. Remarking in the *Daily Telegraph* that the social aspect of general history grows more popular as the years go by, the Hon. R. Erskine of Marr summarises what is known of life in the Highland castles of old. He describes the sport with hunters and beaters, the music and the dancing; and, although he writes of what was the custom of old days, he suggests the Highland novel of to-day written by Mr. John Buchan. Social life in old Ireland was closely similar to that in Scotland. Our scholars are beginning to reveal a courtly life that might become the background of a new imaginative literature. The old love poems edited by Professor O'Rahilly show the Elizabethan gentleman of Ireland to have been as fond of a sentimental conceit, musically phrased, as Raleigh or Sydney. Writers on the eighteenth century depict the "big houses" of Munster in lines that recall the house of Alcinous. The butt of wine stands by the door, ever broached in a lordly hospitality, and the poet sings of "a company coming and a company going, and a company melodiously entreating the heavens." An unduly neglected book of Mrs. Calwell, on the Martins, from whom "Humanity Dick" sprang, has shown how the immemorial, open-handed life of hospitality was shared by the new, as well as the old, race without distinction. Wandering harpers like Carolan made their poems of gratitude even more often in an Anglo-Irish house than in a Celtic hall. The continuity of social custom in Ireland was interrupted by that great famine which convulsed our land and robbed it of such survivals as enrich Scottish society to this day. Nevertheless, in our moorlands and by our rivers the old comradeship of sport and the old communion with the island's beauty are asserted anew and do their healing work. Men are nearest to old Irish life when they bivouac after a hearty day of sport amid the heather that has been trodden by so many generations and so many races, from the far-off days when Ossian's comrades "went hunting in the misty morning by the odorous borders of Loch Lóin."

The Hospitals.

Last year the British Government asked the Voluntary Hospitals Commission to inquire into "the extent of additional voluntary hospital accommodation required in England and Wales and the best means of providing and maintaining it." The Commission's report was issued during the present week. It recommends, as "essential extensions," the provision of ten thousand new beds at a first cost of about £400 per bed. Since this task is not likely to be attempted in the immediate future without some assistance from the State, the Commission proposes that an Exchequer grant shall defray half the cost of these new beds on condition that the remaining half of the cost is raised locally. It is not suggested that the State's help shall involve any measure of State control. The Commission's report, indeed, furnishes figures and arguments which are a striking vindication of the voluntary principle. At the end of the war the majority of the English voluntary hospitals were insolvent, and many people thought that they could be saved only by the institution of a State hospital system. The hospitals refused, however, to sacrifice their independence, and the grant of £500,000 which they received from Parliament was unaccompanied by any conditions of control. Fresh appeals were made to the people—urgent and clever appeals which utilised all the resources of modern "publicity"—and the people's response was magnificent. In 1919 the ordinary expenditure on the London and provincial hospitals exceeded the ordinary income by more than £900,000. In 1923 the London hospitals had a surplus of £227,000, and the provincial hospitals were £213,000 on the right side. To-day the idea of a State hospital system has few, if any, supporters. The grant which the Commission now recommends is described as a measure of true economy which will "put the voluntary system once for all on a sound basis." In these facts our Irish hospitals may find much instruction. They are entitled to demand the sympathetic assistance—not control—of the State which they serve so nobly; and the experience of the English hospitals ought to encourage them to establish a closer contact with the public by modern methods of appeal.

Intercourse.

It is a platitude to say that the world is getting smaller, but the truth of platitudes is in danger of being overlooked. The human outlook has changed completely within human memory. No longer does the navvy in Punch say: "Ere's a stranger; let's 'eave a brick at 'im." However, every possible way out of the Frenchmen can now visit these islands without hearing the derisive epithet, "Froggy." We have now a real interest—in many cases an intelligent interest—in what our kinsmen on the other side of the globe are thinking and doing. Bodies such as the Rotary Club and the World's Student Christian Federation have representatives in every continent and country. Indeed, the movement has been carried to excess. Nobody would be much surprised to hear of a World's Rat-catchers' Association or a Universal Burglars' Guild, holding their annual convention in Illinois or Massachusetts. The general tendency, however, is sound. Just as it is not good for man to be alone, so it is not good for a town, a province or a country to secrete itself from its neighbours. This is a fault to which Ireland, both North and South, has been in past years too prone. We are rather apt to concentrate too completely on our own affairs, though, to our credit be it said, we are always ready to give a cordial welcome to sympathetic strangers. Anything that gives us a new interest or a novel outlook is, therefore, very desirable; and for this reason—with many others—we welcome such representatives of foreign Powers as the officers and men of the Pittsburgh. Our Special Correspondent in the northern capital writes that nobody would believe at the present moment that Belfast was a provincial city. Both Northern and Southern Ireland have the truest instinct for hospitality; perhaps, the time may yet come when they will exercise it on each other.

THE WEEK IN BELFAST.

NORTHERN UNEMPLOYMENT.

BY OUR SPECIAL CORRESPONDENT.

The most important event of the week has been, of course, the announcement from Stormont Castle that the Cabinet have decided to convene Parliament on the 1st September "in consequence of the continued prevalence of unemployment and the necessity for authorising further borrowing powers to the Unemployment Fund." Readers of these notes will not have been surprised, for I foresaw such a possibility; but, quite apart from the economic urgency of the labour situation, the general view in the North is that the summer Parliamentary recess is far too long. Traditionally, we like to "get our money's worth," and a very considerable extension of the length of time Parliament sits may be confidently looked for. The special sitting in September will suffice for Mr. Thomas, Minister of Labour, Mr. Andrews. Despite the fact that prominent business men have poured scorn on his last speech at the Lord Mayor's unemployment conference, I shall be much surprised if the former be not the case. I am given to understand that as an experiment the Trade Facilities Act will be applied to the linen trade in moderation.

As was to be expected, the last has not been heard about the Whitrock housing scandal, but one development, at least, has been curious. The Belfast Chamber of Trade passed a resolution calling on the Minister for Home Affairs to conduct a sworn inquiry into the allegations made. The Council of the Belfast Chamber of Commerce, on the other hand, "do not at present propose to take any action"—perhaps, regarding municipal affairs as not their legitimate business—but add, quite gratuitously, that in their opinion "the Housing Committee of the Corporation will probably be conducted on lines calculated to command the confidence of the commercial and industrial community." The crux of the matter lies in the fact that most, if not all, of the Council of the Chamber of Commerce are also members of the Chamber of Trade. It seems to be a question of "Come over here where the Lord High Chamberlain cannot hear you." The Belfast Rotary Club, which, of course, contains many members of the other two bodies, pressed for a Government inquiry. There is a certain objection to the washing of dirty linen in public, but the general consensus of opinion is that, as full publicity has been accorded to the charges, the investigation should be held with equal publicity.

BROADCASTING.

So far the Belfast station of the British Broadcasting Company has not broken much new ground, but a departure of the very highest importance took place when an address of Mr. Harold Barbour, the President of the Ulster Agricultural Organisation Society, on "Co-operation in Agriculture" was broadcasted. Mr. Barbour's solution of the problem was as follows:—Better farming, better business and better living. The third he considers to be dependent on the first two. The first is a matter for the Government. Mr. Barbour stressed the necessity for, and the advantages of, collective purchase and sale, and hoped for much from the extension of the Land Education Act. It was altogether an excellent address, extremely lucid and always to the point. It is to be hoped that the B.B.C. will be encouraged by this success and arrange for a series on similar practical subjects.

The "Twalth" of August in County Derry has little connection with grouse shooting; for it celebrates the anniversary of the death of Lundy, the traitor who lived to open the gates of the Maiden City to James. Several prominent politicians have been touring the Border constituencies, the most important speech being that made by the Right Hon. Thomas Moles, M.P. While all the speakers were distinctly hostile to any suggestion of immediate union with the South, it was, nevertheless, very pleasing to note the absence of much of the bitterness and hysterics which have characterised those meetings in former years. On the other side of the Border one had the interesting contrast of the Fethard Black Preceptory praising impartially the King, the British Empire and the Free State Government!

Accounts from Dublin had spoken so favourably of both the Cosacks and the officers and men of the American battleship Pittsburgh that the public excitement was intense. In neither case were we disappointed. The Cosacks are without a doubt the finest spectacular show which has ever visited Belfast, and there is universal regret that their stay is to be so short. The Lord Mayor entertained Vice-Admiral Andrews and his staff to lunch and afterwards to a dance, and both boats and guests were delighted with each other. To-day it is the turn of the men, and lunch and a baseball match at the Oval have been arranged. Belfast is provincial—perhaps, necessarily so; but a stranger would never have guessed the fact this week. We could do with many more of these international visitations.

SUVLA BAY, AUGUST, 1915.

The Roll of Honour on page 1 of to-day's *Irish Times* recalls the desperate fighting in Gallipoli in August, 1915, and particularly the gallantry of the Irish battalions at Suvla Bay on the 15th and 16th, when the effort to overcome the Turkish defences reached its peak. Heavy drafts were made on the valour of men not acclimatised to the torrid conditions which prevailed on the Suvla flats. That the enterprise, "if once so gallant and so tragic," as it is described in the official record, failed, was not due to the shortcomings of the rank and file, to whom splendid achievements" the enemy himself has since paid tribute, but to the innate difficulties and complexities of the plan of campaign.

RECENT WILLS.

Mr. James Rippingham Bristow, of Woodville, Malone Park, Belfast, managing director of the Northern Banking Company, a first class Rugby footballer, playing for Ireland against England in 1878, who died on April 4, gives £1,000 to his housekeeper, £500 to the Belfast Working Boys' Home, £500 to the Belfast Council of Social Welfare, £500 to the Thomson Memorial Institution, Lisburn, ... £31,542

The Rev. Robert William Harley Hadden, Brinny Rectory, Upton, Co. Cork, rector there since 1916, who died on February 4, last son of the late Dr. David Hadden, of Wexford (personal estate in Great Britain and the Irish Free State) £817

1,180 COMPENSATION AWARDS.

It was announced in last night's *Dublin Gazette* that the Free State Government is about to pay 1,180 awards made by the Compensation (Ireland) Commission. The awards carry interest at 5 p.c. from a date fixed by the Commission.

Dublin Police Band will perform on the Esplanade, Bray, from 8 to 10, to-morrow evening.

COURT AND PERSONAL.

The King and Queen will leave London this morning for Yorkshire, and will stay with Princess Mary and Viscount Lascelles at Goldsborough Hall till next Tuesday, when the King will start for Balmoral. The Queen will accompany His Majesty during the first part of the journey only, as she is going to Musselburgh to visit Lord and Lady Elphinstone at Carberry Tower, and may pay one or more visits before she joins the King at Balmoral towards the end of the month. The Court will return to London in the first week in October, before the date on which the Prince of Wales is expected to return from his African and South American trips.

The Duke and Duchess of York will leave Glamis Castle to-day for Grantully Castle, where they will be the guests of Admiral Earl Beatty and Countess Beatty for several days. Later in the month they will join the King and Queen at Balmoral Castle.

The Grand Duchess Xenia of Russia, who has been staying with the King and Queen at Buckingham Palace, has returned to her residence near Windsor, where her daughter, Princess Felix Youssoupoff, joined her yesterday for a stay of some weeks.

The Duke of Richmond, who went North last week, is entertaining a family party at Gordon Castle for the autumn fishing on the Spey, which is affording good sport this season. The members of the party include the Earl and Countess of March, and Lady Bernard Gordon-Lennox, with her sons, Mr. George and Mr. Alexander Gordon-Lennox. Shooting parties are being entertained by Lord and Lady Barnard at Raby Castle, Darlington, by Lady Glentanar at Forest of Glentanar, Aberdeenshire, and by the Earl and Countess of Dalhousie at Invermark Lodge, Forfarshire.

Elizabeth Marchioness of Ormonde has left Solent Lodge, Cowes, and is paying a round of visits. The Duke and Duchess of Portland will leave Welbeck Abbey early next week for Longwell Lodge, Caithness, where they will entertain several shooting parties. The Duke and Duchess of Buccleuch are entertaining a party at Langholm.

Lord and Lady Louis Mountbatten have returned from Deauville, and are in residence at Adsdean, Chichester. The Hon. Aubrey and Mrs. Hastings have returned to Wi

THREE MORE ACCIDENTS.

TWO ON FRENCH RAILWAYS.

1 KILLED AND 90 INJURED.

COLOGNE EXPRESS IN COLLISION.

DIEPPE TRAIN DERAILED.

THREE more railway accidents occurred yesterday—two on French railways.

The news is fragmentary, but it seems that an express train from Dieppe ran off the lines at Pontoise Station (30 miles outside Paris) at five o'clock last evening. A first-class coach was overturned and three others were derailed. Six passengers were injured by pieces of glass, but fortunately only slightly, and were able to continue their journey after receiving first aid.

The derailment appears to have been due to the mistake of a signalman, who is said to have moved the points while the train was passing over them. Delorme, the signalman in question, has been charged.

The second accident happened owing to two trains, converging from different lines, colliding at St. Denis, outside Paris. In the collision, according to early reports, one person was killed and fifty were injured.

The third accident occurred in Austria. The Zagred-Agram-Vienna express on the Southern Railway ran into the end portion of a goods train near Murzzuschlag, Styria, early yesterday. Nineteen passengers and fifteen railwaymen were injured.

THE AMIENS ACCIDENT.

Mr. James Nicholson, of Glasgow, and the Misses Mair, of London, who were slightly injured in the terrible accident at Amiens, left the hospital yesterday.

The death roll in the Amiens disaster to the Paris-Boulogne train is now given as 11, including two who died in hospital during the night.

The driver, questioned by examining magistrates and railway inspectors as to the cause of the accident, declares that he was not driving at an excessive speed.

It is alleged that the express had been travelling at 80 miles an hour at the time, and that on entering Amiens Station its speed was 57 miles an hour.

According to the *Petit Parisien*, the driver of the express was one of the best engineers on the railway, and he is now suffering such shock on account of the accident that fears are entertained as to his sanity. On the recommendation of the examining magistrates he has been taken to hospital, where he has been placed under observation.

COLOGNE EXPRESS INVOLVED.

COLLIDES WITH TRAIN FROM LILLE.

FROM REUTER'S CORRESPONDENT.

PARIS, Friday.

Another serious railway accident, resulting in one person being killed and fifty others being injured, occurred near St. Denis, outside Paris, this evening. A train from Lille, which was somewhat behind time, stopped at the station of Landit, when the Cologne express, which was unable to stop, ran into it.

There was a terrific smash. The rear guard's van of the Lille train was reduced to matchwood, and two passenger coaches were overturned. One of the injured is a Parisian lady who was returning from Amiens after identifying the body of a relative who was killed in the disaster at Amiens.

THE AMIENS ACCIDENT.

TWO OF THE INJURED DIE IN HOSPITAL.

FROM "THE TIMES" CORRESPONDENT.

PARIS, Friday.

Forty yards from the down platform of Amiens Station, a permanent way is torn up for 100 yards. By the side of the track is a heap of charred and twisted debris, all that is left of the fourteen carriages of the Paris-Boulogne relief express train, which, at four o'clock yesterday afternoon, was carrying crowds of third-class passengers, many of whom were going on holiday to the seaside.

Nine bodies have been recovered from the debris, and two of the 70 persons seriously injured, who have been taken to the local hospitals, have now died. There are about 70 slightly injured, who have been able to proceed on their journey.

A close study of the spot made by M. Maison, Director-General of Railway Engineering, shows that the engine on leaving the rails tore up one of them which wedged itself into the ashpan, and, before breaking, forced the engine to a standstill with as much suddenness as if it had run into a cliff.

By some miracle the engine itself was not overturned, and to this fact the driver owes his life. But the same official examination shows that, though steam had been shut off, the lever of the Westinghouse brake had not been applied, nor the engine put into reverse gear.

The suddenness of the catastrophe, intensified by the action of the torn-up rail, resulted in the first fourteen carriages piling themselves on to the overturned tender, with far greater force than is usual in accidents of this kind.

THE FIRE.

FROM "THE EVENING NEWS" CORRESPONDENT.

PARIS, Friday.

When the train became derailed and the first half of it caught fire, owing to the bursting of the gas cylinders in all the leading coaches, which happened to be of an old model, fitted with gas lighting, the extent of the disaster was not at once realised.

The fire was extinguished with remarkable promptitude by the station staff and the Amiens Fire Brigade, but not before several people had been burned to death.

Among the dead is one little girl who was suffocated by the fumes from the blazing wreckage, but was not actually touched by the flames. The fireman of the train did not recover from the shock, although uninjured, for nearly half an hour. For at least fifteen minutes he remained on the footplate of his engine with the shovel still in his hand, asking those who crowded round him "What is the matter? I have seen nothing."

It has been alleged that the express during the run from Paris had travelled at a speed of 82 miles an hour, as recorded by an automatic register, and that it entered the Amiens station area at 57 miles an hour, but Veraghe, the driver, denies having driven at an excessive speed.

THE BRITISH VICTIMS.

It is now established that all three of the British passengers injured in the wreck of the express came from London. They are—Mr. James Nicholson, who formerly lived in Glasgow, principal of a school of shorthand and typewriting, at 162 High street, Putney, and the Misses Mair (sisters), assistant teachers at the same school.

IRISHMEN'S BIG DEAL.

£1,650,000 FOR A LONDON ESTATE.

60 ACRES BOUGHT IN BLOOMSBURY.

PLANS TO REBUILD THE DISTRICT.

Two Irishmen—Sir Arthur du Cros, who was born in Dublin in 1871, and Mr. James White, who was born in Rochdale in 1878, of Irish parents—are concerned in the contract which was signed in London yesterday for the purchase of the Foundling Hospital Estate, London, for £1,650,000. The area involved is nearly sixty acres of Bloomsbury, and the sale of the hospital is merely a small part of a great scheme. The famous hospital itself, erected in Bloomsbury Fields 150 years ago, will be transferred to the country, and in all probability the building will be demolished.

The hospital, with its grounds, occupies only about ten acres, and it is the sale of the surrounding property which will excite most attention. The area is thickly populated, containing scores of hotels and boarding houses, and several public buildings, including the Royal Free Hospital.

HOTELS TO GO.

The estate has been acquired by a big syndicate, which is credited with enterprise that will revolutionise the character of the neighbourhood if they are carried out. Important buildings are to be erected for business purposes, and arterial roads are to be driven through the area in order that such railway stations as St. Pancras, King's Cross and Euston may be brought into closer touch with traders.

The carrying out of these plans will involve much further negotiation, and some time will elapse before it is possible to indicate the objects that are in view. Linked up with the project is the proposal for a network of underground tubes for goods traffic.

TWO IRISHMEN.

A Syndicate called Foundling Estates, Ltd., was formed some months ago to acquire the estate, but since then their interests have been transferred to another company. The members of the new group include Mr. James White and Sir Arthur Du Cros. One suggestion in connection with the deal is that Covent Garden should be transferred to Bloomsbury.

HOSPITAL'S WORK.

The Foundling Hospital was established nearly two centuries ago by a master mariner, named Thomas Coram, who, when journeying between the city and Rotherhithe, where he lived, was so touched by the frequency with which he saw neglected foundlings that he decided to provide a refuge for them after the manner of other countries that he had visited.

He opened first a house in Hatton Garden, and from there a little later the institution was removed to Bloomsbury. There are at present about 600 foundlings on the hospital books. During its history the hospital has been responsible for the maintenance of 24,000 children, many of whom have risen to positions of eminence.

STINNES TRYING TO RAISE £5,000.

NO MONEY TO PAY WAGES OF HIS WORKMEN.

BERLIN, Friday.

The phrase, "How are the mighty fallen," may well be applied to the heirs of the late Hugo Stinnes, the "industrial king" of Germany, the possessor of innumerable concerns, and the richest man in the country.

To-day his eldest son, Edmund Stinnes, is reported to be finding difficulty in raising £5,000 with which to pay the wages of the employés, numbering more than two thousand, at his motor works in Berlin.

Herr Stinnes is said to have been brought to this pass owing to his refusal to satisfy the demands of the banks which are winding up the affairs of the Stinnes concern. The banks promptly replied by refusing the grant of further credits for his motor works, so that they are in danger of having to close down for want of the capital.

Herr Stinnes is reported to have appealed to the Prussian Government for help in the shape of a three million-mark credit, on the ground that his motor works are of great importance, and that thousands of workmen depend on them for their existence. His request has been handed on to the Ministry of Trade and Commerce, and meanwhile Herr Stinnes is trying to get a bank to advance sufficient money for the employés' wages, which are due this afternoon.—(Reuter.)

COSSACKS IN BELFAST.

VISIT BEING EXTENDED FOR ONE DAY.

The Cossacks' visit to Belfast is to be extended for one day, when the troupe will cross direct to Portsmouth. They are said to be delighted with the reception accorded to them in the Northern city.

Yesterday afternoon the booking offices in Donegall place were besieged from the hour of opening, many of the tickets purchased being for the afternoon performance, at which there was a very large attendance. Beautiful weather prevailed, and the whole display created a profound impression.

TITANIA'S PALACE.

DUBLIN'S INTEREST AND SUPPORT.

The popularity of Sir Nevile Wilkinson's "Titania's Palace," the remarkably faithful model now on exhibition at Messrs. Clery's, Sackville street, is indicated by the fact that some good persons have paid for admission and the sum available for charity is already over £400.

Salisbury only can beat this "record," with an attendance of 8,000 for two weeks, out of a total population of 24,000; Sheffield still holds its "record" for a total of 760 in one day. Dublin, it is hoped, will exceed that figure during the next week.

COINCIDENCE IN TENDERS.

FIVE FIRMS AGREE TO THE PENNY—£16,544 13S. 9D.

Five tenders were received by Glasgow Corporation Tramways Committee for two steel wire haulage ropes for the subway, and the price in each tender was £16,544 13s. 9d.

In future the manager is to invite foreign tenders. The Town Clerk is to direct the attention of the Government to the fact that the prices quoted in this case were identical.

COAL YARDS OPEN.

POLICE GUARD DUBLIN DOCKS.

"DIGGERS" RETURN TO WORK.

The opening of two coal yards—one at the Custom House Dock and the other at Ringsend—by the Dublin Coal Merchants' Association yesterday was unattended by demonstrations of any kind.

Many 'diggers" returned to work on the ships yesterday, and three colliers were discharged, two at the Custom House Dock and one at Ringsend. In the evening the vessels sailed for cross-Channel ports.

It is expected that by the middle of next week the remaining eleven colliers will be cleared. For the time being, the Association is confining itself to this work, and to supplying from the two yards now open all the urgent demands for coal supplies in the city.

THE HAWKERS.

Very little coal was taken away from the Custom House coal yard by hawkers or others. This was due to the fact that three small colliers arrived in the port yesterday morning for the merchants outside the association. The hawkers had been waiting for these ships since the beginning of the week, and probably preferred to get their supplies from them. Several of the hotels and public institutions, which had arranged for supplies from this source over a week ago, also received quantities of coal, which were taken to them by motor lorries.

The number of inquiries regarding the delivery of coal to factories and private residences in the city, received at the office of the association in Pearse street, has been exceedingly large. These will be attended to in rotation when a sufficient number of yardmen and draymen have returned to work.

Police protection at the two docks has been increased, and, in addition, a number of plain clothes detectives are on duty in and around these places.

The hawkers did a brisk trade yesterday.

WOOL TEXTILE DISPUTE.

WORK TO BE RESUMED.

Both parties to the wool-textile dispute have agreed that work shall be resumed at the old rate of wages, pending an agreement, based upon the findings of a court of investigation.

Sir Arthur Steel Maitland, British Minister for Labour, yesterday afternoon met both employers' and operatives' representatives in the wool textile dispute, and at five o'clock great hopes were entertained of a settlement. At first, however, Alderman Ben Turner stated that another "snag" had cropped up, and that it was impossible to say how long the deliberations might last. A way was found later the difficulty still had to be overcome, and one of the men's leaders said that the point in dispute might be settled, or, on the other hand, it might lead to a complete breakdown. Shortly before 9 o'clock, however, it was announced that an agreement had been reached, and the following statement was issued by the Ministry of Labour:—

"An agreement has been reached between the employers and the representatives of the trades unions at the Ministry of Labour today for work to be resumed at the old rate of wages, pending an agreement based upon the findings of a Court of Investigation into the matters in dispute."

At the close of the proceedings, the following letter, dated Friday, was handed to the Chairman of the Employers' Council:—

"Dear Mr. Whitaker,—I wish to say how much the Government appreciate the fact that the employers' side of the Wool-Textile Joint Industrial Council are prepared, in the general intetest, to waive their proposal, made in consequence of special circumstances, that reduced rates of wages should come into operation during the report of the Committee of Investigation, and to maintain the old conditions in the meantime.

"The reason for which I have pressed this course upon you is that it is a basic principle of industrial negotiations that, when an agreement has been reached between employers' and workers' organisations as to the method of settling any difference which might have arisen between them, work shall be resumed or continued under the conditions operating when the difference arose, pending determination of the difference by the method agreed upon.

"The principal feature in the regulation of industrial conditions in this country is the extent to which those conditions are settled by voluntary collective agreements, and it is in the interests of those engaged in industry that this form of self-government should be developed. For such development it is necessary that the essential principles upon which the existing structure has been built should be consistently maintained.

"I have been encouraged in pressing this procedure upon you by the knowledge that in the present difficult circumstances one of your main objects is the preservation and development in the wool-textile industry of the practice of the voluntary joint settlement of working conditions, without outside interference, and I am convinced that it will be recognised by all concerned that the course you are now taking in the general interest, and at my request, will most effectively assist you in your aims.—Yours very truly.

(Signed) "ARTHUR STEEL MAITLAND."

The following important announcement was also handed to the Press:—

"All workers are requested to present themselves for work at the usual hour on Monday, August 17, except where, in cases of holidays or short time, the works would not normally be open.

(Signed)

"ARTHUR SHAW AND ERNEST J. MARTIN."

ENGLISH OILFIELDS, LTD.

SHAREHOLDERS' ALARM.

The ordinary general meeting of English Oilfields, Ltd., held in London yesterday, was adjourned for four months without the directors' report and the balance sheet being adopted.

Mr. Buckland, a shareholder, said that two years ago they had, according to the balance sheet, £129,000 cash in hand. He found that the whole of this had been swept away, invested in certain debentures, shares and stocks, for which their own auditors had pointed out that there was no market quotation. The "so-called balance sheet" was an insult to the intelligence of any business man.

Mr. Sheard, another shareholder, said that the company appeared to be like Mr. Micawber—"waiting for something to turn up." The shareholders were told to "wait and see."

Sir Harry Foster, who presided, said that it was quite untrue to suggest that they would have been better off had they wound up the company two years ago.

SHIPBUILDING CRISIS.

INQUIRY CARRIED A STAGE FURTHER.

The joint inquiry into the position of the shipbuilding industry, with special reference to the question of foreign competition, was resumed in London yesterday. Mr. John Barry, of Vickers, Ltd., was Chairman for the employers, and Mr. Allan Findlay for the men. The proceedings were private, and at the close a joint statement was issued to the effect that the inquiry had been carried a stage further. A further meeting will be held.

A Press Association representative learned that efforts were directed towards devising a scheme to secure work for the coming winter, in view of the serious situation existing in various districts, owing to a number of establishments being out of work.

Lord Lascelles will unveil a war memorial at St. Kilda's, North Finchley, on November 8.

PRINCE PELTED WITH FLOWERS.

WILD WELCOME AT MONTE VIDEO.

SOUTH AMERICAN TOUR BEGINS.

BACK IN ENGLAND IN OCTOBER.

THE Prince of Wales began his South American visit yesterday when he landed at Monte Video, and was pelted with flowers by the inhabitants. His three days' visit to the capital of Uruguay will be crowded with official visits and other functions, including a ball and reception given by the British Colony, a banquet at Government House, and a gala performance at the National Theatre.

During his stay he is the guest of the Zunig family, and after the official reception yesterday, went to their house in the Plaz Zabala. It is stated to be the most beautiful residence in the whole of the State of Uruguay.

The Prince leaves Monte Video on Monday for Buenos Ayres, travelling on board the British cruiser Curlew. At the Argentine capital, which has a population of 2,000,000, he will be received by President Alvear, and afterwards will drive in state to the magnificent mansion of the Artiz-Rasualdo family, who have placed it at the Prince's disposal during his visit.

Some of the most picturesque scenery in the Prince's tour will be seen in the train journey from the Argentine across the Andes to Chile.

After emerging from a tunnel, which is approached after an ascent of more than 13,000 feet, the Prince will see from the Chilean side some of the finest rock scenery in the world.

After visiting Chile, where the Prince is due to arrive on September 6, he will return to Buenos Ayres on September 16, and after spending three or four days there, he will transfer to the Repulse at Monte Video. The Prince is due at Portsmouth on October 7.

RECEPTION SCENES.

FROM THE PRESS ASSOCIATION'S SPECIAL CORRESPONDENT.

MONTE VIDEO, Friday.

The reception this morning of the Prince of Wales by the people of Monte Video assumed enthusiastic proportions. As soon as H.M.S. Curlew, with His Royal Highness on board, approached the land the thousands of Uruguayans lining the pier and shore broke into rounds of cheering.

Senor Blanco, the Foreign Minister, met the Prince on board the Curlew, and extended to him an official welcome in the name of the Government and people of Uruguay. The Prince landed at eleven o'clock, and was received by President Serrato and other members of the Cabinet, as well as various high dignitaries.

The party then motored to Government Palace through streets lined with troops. Wildly enthusiastic throngs shouted "Vivas" to the Prince, while the occupants of the crowded balconies pelted him with flowers.

Great difficulty was experienced at times in making way for the Prince, as the overjoyed Monte Videans pressed against the car in which the Prince was driving, in efforts to see him better; but the police, with the aid of members of the Royal party, managed to hold them off.

DEATH OF MRS. J. P. MORGAN.

VICTIM OF SLEEPING SICKNESS.

A Reuter message from New York announces that Mrs. J. P. Morgan, wife of the well-known financier, died yesterday of heart failure, caused by sleeping sickness. Mr. J. P. Morgan married Jane Norton Grew on December 11, 1890. Of her life before her marriage little is known; but for the past quarter of a century she has been the partner of Mr. J. Pierpont Morgan's home life, and no doubt she had much to do with the financial enterprises.

Mr. Pierpont Morgan is head of the firm of J. P. Morgan and Co. He is a director of the United States Steel Corporation, of the International Mercantile Marine Company, the Pullman Company, and numerous great financial and industrial enterprises. He it was who arranged for the payment of 40,000,000 dollars in gold to the French Panama Company for the United States Government.

After the outbreak of the European War Mr. Morgan made a first loan of 12,000,000 dollars to Russia. His firm, as commercial agents for the British Government in the United States, conducted the purchase of munitions and supplies. They made a loan of 50,000,000 dollars to the French Government in 1915, and in the same year they organised a syndicate of some 2,000 banks in the United States and floated a loan to the Allies of 500,000,000 dollars.

GRIFFITH - COLLINS ANNIVERSARY.

TO-MORROW'S CELEBRATIONS.

The third anniversary of the deaths of President Arthur Griffith and General Michael Collins will be commemorated to-morrow by the Irish Free State Government by a ceremonial gathering and a parade of troops at Leinster Lawn, Dublin.

The ceremony will consist of an oration by President Cosgrave, who will place a wreath on the Cenotaph. Three volleys will be fired, and the "Last Post" will be sounded.

The ceremony will begin at 12.30, and those who have received invitations should present their cards at the Merrion street entrance gate, not later than 12.15. This gate will be the admittance by the Kildare street entrance. About four thousand troops will march through the city from the camping ground, Phœnix Park, via the Northern Quays, O'Connell Bridge, D'Olier street, Pearse street and Westland Row.

CAUSE OF ENGLAND'S TROUBLES.

DOLE AND OLD AGE PENSIONS, SAYS ONTARIO PREMIER.

QUEBEC CITY, Friday.

Mr. G. Howard Ferguson, the premier of Ontario, has arrived here from England on the steam ship Empress of France. He expressed the opinion that the root of Great Britain's industrial depression was the dole and old age pensions systems.

Everywhere he had been in England he had found great interest displayed in Canada, which convinced him that the sons of Britain had returned to normacy. He thought an abundance of British capital would be available to develop Canada's natural resources and build up great industries.—(Reuter.)

DELAGOA BAY STRIKE.

LOURENCO MARQUES, Friday.

The employés of the Delagoa Bay Development Corporation, which supplies the town's tramway, lighting and water services, have been on strike since yesterday, causing much inconvenience. The trouble is due to grievances in connection with currency. It is expected that the Government will intervene to-morrow.—(Reuter.)

DIAMOND RUSH IN TRANSVAAL.

SPRINTER RUNS FOR WOUNDED SOLDIER.

IRISH TIMES FOREIGN SERVICE.

FROM OUR OWN CORRESPONDENT.

CAPE TOWN, Friday.

Remarkable scenes are being witnessed in the big diamond rush to the newly-discovered field on Tomlinson's farm, near Bloemhof, in the Transvaal. On the official opening of the area as a diamond field, over a thousand runners were marshalled in a straggling line at a given spot, and they sprang off at the word "go," when the Union Jack was lowered. Old men engaged youthful athletes to run for them, many of whom were dressed as if for a sprinting match, in running "shorts" and spiked shoes. Cheers followed the race across the veldt. Women and children followed the men, the former immediately squatting down on their husbands' newly-acquired claim, while he ran further ahead to peg more favoured spots.

The South African International runner, Richardson, offered to sprint for an ex-soldier with an artificial leg. Richardson ran ahead of everyone else, and pegged the best claim for the soldier, who naturally was overjoyed.

Within a few hours a village sprang up, with butchers' shops, a bioscope, and a dance hall, billiard saloons, swings and roundabouts.

A twenty-three carat diamond, found on Tomlinson's farm, has been sold for £350. A prospector who has been working for six weeks on the field, found several stones valued at over £550, whilst his total expenses for the period have been only £75.

RUIN IN THE RUHR.

THOUSANDS OF MEN OUT OF WORK.

COLOGNE, Friday.

The economic situation in the Ruhr grows steadily worse through the stoppage of work in the mines. Thousands will be thrown out of employment at the end of this week, and the position will then become tragic.

Traders are being compelled to seek the aid of the courts to secure payment for the necessaries of life. At Bochum, for instance, the average daily number of applications for summonses is 150. Traders will no longer accept payment by cheque, their losses through dishonoured cheques having been so great. It is estimated that by the end of the month 85 per cent. of the mine workers will be unemployed. In some groups it is even higher.

The Essen field shows further reductions at Essen, Unna, Gladbeck, and Homberg. Pits Hercules I. and V. and Victoria are closed, and 1,150 out of the 1,275 men employed at the Prince Friedrich Mine have received notice. The Rhinepressen Mine has ceased work, and the cokeries at Pits 1 and 2 of the Konigsborn Mine have closed down.

The State mines are in little better case. At pits Mollen and Rheinbaben the dismissals to date number 1,565, but 278 of these men have found work at other State Pits. In the Horde district, in the Northern area, very few mines are working, and 13,000 out of 15,000 are idle.

Following the recent decision of the Iron Workers' Unions of the North-Western group to denounce the 10th June agreement, a conference was held at Essen. The men's deputies demanded the return to the eight-hour day, without any reduction in wages, but the employers insisted that the critical economic situation necessitated the retention of the longer working hours. No agreement was reached, and the arbitrator has ordered a further conference, to be held at Dortmund on the 18th.

£17,000 ROBBERY IN WINNIPEG.

DAYLIGHT RAID WATCHED BY BIG CROWDS.

WINNIPEG, Friday.

Five daylight bandits executed a most daring *coup* this morning, holding up Mr. Shaw, the cashier of the Winnipeg Electricity Company, and seizing the pay roll, amounting to 87,000 dollars. The hold-up occurred in a busy thoroughfare opposite the company's office.

Mr. Shaw had returned from the bank, when the five men surrounded him while he was leaving his car, and knocked him unconscious with the butt end of a revolver upon his refusing to hand over the money.

The hold-up took place in full view of hundreds of people going to work. Police are watching the city exits.

The bandits left no clue as to the directions of their flight.—(Reuter.)

DUMPED GOODS.

FRANTIC EFFORTS TO EVADE McKENNA DUTIES.

The British Board of Trade figures for July reveal how the imposition of the McKenna duties on the first day of that month marked the end of the frantic endeavours of foreign manufacturers to evade the schemie for safeguarding British industries. The total decrease of imports under the headings: Silk manufactures, motor cars, musical instruments, watches and parts, and cinematograph films was £6,894,000, as compared with June. The following tables give the position in brief:—

SILK MANUFACTURES.

	June.	July.
1923	£1,625,604	£2,394,108
1924	1,762,473	2,408,260
1925	5,831,904	1,017,255

MOTOR-CARS.

	June.	July.
1923	£242,137	£298,151
1924	118,689	533,834
1925	1,562,215	490,179

MUSICAL INSTRUMENTS.

	June.	July.
1923	£77,346	£58,894
1924	26,248	17,250
1925	243,329	75,955

CLOCKS AND PARTS.

	June.	July.
1923	£52,709	£44,702
1924	30,334	26,008
1925	383,013	47,269

WATCHES AND PARTS.

	June.	July.
1923	£80,955	£94,705
1924	46,287	82,585
1925	480,665	302,879

CINEMATOGRAPH FILMS.

	June.	July.
1923	£66,520	£65,223
1924	58,546	58,707
1925	425,767	100,517

RUGBY FOOTBALL LAWS.

SCRUMMAGE RULE ALTERED.

None of the new laws suggested by the Rugby Union at its annual general meeting was approved by the International Board at yesterday's meeting in London. The only alteration concerns forwards in the scrummage, the part being deleted which states that a player shall be considered as wilfully preventing a ball being fairly put into a scrummage if "he follows the ball into the scrummage with either foot."

Mr. J. Smith (Scotland) presided over the meeting, and the other members of the Board present were Messrs J. D. Dallas (Scotland), E. T. Gurdo, N. J. Baxter, W. Cail, and H. E. Ferens (England); G. Schofield and Dr. Rocyn Jones (Wales); and L. B. Moore and R. G. Warren (Ireland).

NOTED SWISS ALPINIST KILLED.

INTERLAKEN, Friday.

Dr. Wilhelm Richardet, of Berne, one of the best climbers in the Alpine Club of Berne, was climbing in the Mont Blanc range, above Courmayeur, on the Italian side, with two friends, when he was killed by falling stones.—(Reuter.)

IRELAND WINS THE DECIDER.

DINGHY RACE AT QUEENSTOWN.

29 SECONDS.

M.C. YACHTSMAN'S VICTORY.

FROM OUR SPECIAL CORRESPONDENT.

QUEENSTOWN, Friday.

Ireland retained the International 12ft. Dinghy Championship when, in the deciding race this afternoon, Captain J. Warren Payne, M.C., defeated Holland's representative, Mr. G. Bokre, by 29 secs. at the winning line at Crosshaven, Cork Harbour, and thus brought an interesting series of matches to a conclusion.

At the outset four countries were represented—viz., Ireland (holders), England, Holland and Belgium. The issue was decided on points, the nationality holding the least number at the close to win. At the end of the first day's trials Ireland led with 3, against England's 4, Holland's 5 and Belgium's 8. The close of the second day (Thursday) found Ireland and Holland level with 7 points each, against England's 10 and Belgium's 16. To-day's trial, therefore, was to decide whether Ireland or Holland would hold the championship for the season, a championship which Captain Payne had brought to Cork Harbour from Antwerp last year.

The competing boats were heartily cheered as they came out to the line to-day, the start being timed for 12.15 p.m. General opinion, by the way, rather favoured the chance of the Dutch yachtsman, whilst Southern Corinthians were quietly confident in the ability of Captain Payne to hold his own in a 12ft. international dinghy against any comer. It seemed agreed that the boats and their helmsmen were well matched, the Irishman being the better in windward work (the great test in sailing), while the Dutchman's *forte* was when off the wind. It was a generalisation, and, like all such, left much to chance. If it was approximately true, however, the better helmsman on a wind, as Captain Payne evidently is, will win three times out of four.

THE RACE.

Duly at 12.15 p.m. the match was started, they going away on a beat, the pair being level as they broke the line, with its width practically between them, the Dutchman being at the windward end. When a short distance out the latter, on the starboard tack, crossed the Irishman, who was on the port, by several boat lengths, and came about then on the latter's weather. This was orthodox match sailing, and it gave the visitor an initial advantage. In a series of short tacks which followed, however, Captain Payne shook him off, and did much better than that, for he worked out a lead. In the strong flood tide which was sweeping up harbour the Dutchman was carried wide of his mark, and the timing at the turn showed the Irish boat to be holding a lead of one and a half minutes, viz.:—

	H. M. S.		H. M. S.
Ireland	1 11 5	Holland	1 12 35

On the run back to the starting line the estimates of the visitor's cleverness down wind were borne out by his reducing this lead by 22 secs., and the timing at the close of the first round was—

	H. M. S.		H. M. S.
Ireland	1 21 15	Holland	1 22 33

Going out again on the beat to the weather mark the Dutchman made a gallant effort to retrieve his fortunes. He kept well south of his objective this time, but at the close on the turn to windward the timing at the mark was—

	H. M. S.		H. M. S.
Ireland	1 42 4	Holland	1 43 28

This showed that he had lost 16 secs. net on the leg. Coming home to finish, and off the wind now, the visitor again proved his quality. On this last leg he gained a net 55 secs., a remarkable feat indeed, but not enough to win, the Irish boat breaking the winning line 29 secs. ahead, and being thus a clever winner.

THE SCENE AT THE FINISH.

A great burst of cheering heralded the hoisting of the tricolour recording the Irish victory. Captain Payne receiving special attention from his many enthusiastic friends. Mr. Bokre, Holland's sporting representative, overlooked in the general applause, everybody recognising the splendid effort he had made to bring the honour to his country. In addition to taking the International trophy, Captain Payne won also the Governor-General Silver Cup.

LIGHTSHIP RAMMED.

STEAMER BARELY MISSES GOODWINS.

During a dense fog in the Channel yesterday evening the crew of the East Goodwin Lightship fired urgent warning guns. It transpired that a large American steamer, Aquarius, of New York, bound down Channel, had been seen steaming at full speed on the Goodwin Sands and was in imminent peril of stranding.

The American captain altered his course so quickly that he actually collided with the lightship which had given him the warning. The force of the impact was so great that it is marvellous the lightship was not immediately sunk. As it was, it received extensive damage, but all above the waterline. It was promptly stood by for some time, and motor boats from Deal went out to the lightship to render any necessary assistance.

COLLIER SUNK.

ELEVEN MEN MISSING.

BREST, Friday.

A disaster arising from foggy weather has occurred off Ushant. The steamship, St. Marc, Cardiff for Nantes, with coal, has struck the Queler reef and sunk. Eleven men are reported missing.—(Reuter.)

[The St. Marc, 2,249 tons, is a French vessel owned by the Soc. Mar. Aux. de Transports, Nantes.]

BRITISH SHIP OVERDUE.

A Lloyd's Hong Kong message, dated August 14, says:—The British steamer, Yue Ying Wa, Hoihow for Hong Kong, with general cargo, is very much overdue, and it is feared that it has founded in a cyclone on August 9. A quantity of wreckage has been passed in the vicinity of St. Johns.

[The Yue Ying Wa, 1,351 tons, was built in 1876, and is owned by the Cheong Yue Steamship Company, Hong Kong.]

BUILDING SCHEMES.

ROOM FOR PUBLIC UTILITY SOCIETIES.

Although the Housing Act, 1925, has been in operation for four months there seems to be but little inclination to take advantage of the facilities which it provides for building through what is known as public utility societies.

A public utility society is defined as a society registered under the Industrial and Provident Societies Acts, or a registered friendly society or a registered trade union. To any such society undertaking a building scheme grants may be made up to £200 for a four-roomed, and £100 for a five-roomed house. Those amounts are £20 and £25 respectively more than any private builder may get as a grant.

Since the Act came into operation on April 17th last there have been many enquiries made on the subject, but only one new society has been registered. It is the United Services Public Utility Society, with offices at 9 Trinity street, Dublin, and Mr. F. Jarrat, secretary. It was formed with the object of erecting houses for ex-officers of the British Army, and already there are seventy members, with General Sir William Hickie as president, and Colonel Hunt, C.M.G., D.S.O., D.C.M., Royal Dublin Fusiliers, as chairman.

Another society of the kind recognised under the Act is ready for registration. It is the Dublin Commericial Public Utility Society, formed by the Irish Union of Distributive Workers and Clerks, but membership is not restricted to the Union. This Society has in hand the immediate building of twenty houses to cost about £750 each, and a site is being sought in the Clontarf district.

LATE NEWS.

THE COAL INQUIRY.

WIDE FIELD TO BE COVERED.

The Labour Correspondent of *The Times* writes:—The character of the Commission of Inquiry into the coal-mining industry can now be stated with precision. It will be a small, impartial, and authoritative tribunal, with not more than five members, assisted by equally impartial technical assessors. Neither the colliery-owners nor the miners will be represented upon it. It is admittedly not an entirely easy matter to secure the requisite impartiality which the nature of the inquiry demands.

The coal industry, its organisation and management, and the question of private ownership or nationalisation have been the subject of much investigation, as well as controversy, in recent years, and well-defined political issues have arisen still further to reduce the number of those who can be regarded as competent to enter upon the proposed inquiry with open and unbiassed minds. But that a Commission can be constituted that will command the respect and confidence of all parties is beyond doubt.

The selection of the chairman and other members is made rather more difficult by the time of the year. The holiday season accounts for absences from home and for delay in getting into touch with prospective members. It is no secret that the Government hopes that the Commission will be able to present a unanimous report on the reference given to it. The inquiry will have to cover a great deal of ground. The matters to be explored relate to every phase of the industry, and all its ramifications—ownership, royalties and wayleaves, management, organisation, equipment, production, and distribution. The colliery owners and the miners and all other interested parties, including representatives of the users of coal, will be entitled to be present.

The scope of the inquiry is so great that doubts at once arise as to whether the Commission will be able to conclude its investigation and present its report in time to enable the Government to take the necessary decisions upon it before next May, when the subsidy expires. A unanimous report should mean, of course, that something like finality has been reached in the diagnosis of the ills of the industry, and in the propounding of a remedy.

ENDLESS POWER.

IMPORTANCE OF WATER.

In a leading article, which has a bearing upon the Shannon scheme, though that plan is not specifically mentioned, the *Daily Express*, after referring to the blow to the British coal industry owing to new sources of power, says:—Italy, for instance, which was an enormous buyer of British coal, grows daily less dependent upon coal, and develops her hydro-electrics, in which coal has no place. They have shown in the United States and Canada, and in the South American countries, which the Prince of Wales is now visiting, that water power, when properly applied, offers the most princely rewards in return for the initial outlay. There is, for instance, hardly a limit to the resource and power of the great fall of water at Niagara, which drives hundreds of engines in many factories to the extent of thousands upon thousands of horse-power. Again, no coal. Here, in Great Britain, we have had many wise dissertations before learned societies on the value of water-power. The suggestion to harness the tides for the purpose of obtaining power is perfectly feasible, and not in the least difficult. The daily tides could give us enough power to put the spark of life into millions of dynamos.

POSITION IN SYRIA.

FEARS OF ARAB UPHEAVAL.

IRISH TIMES FOREIGN SERVICE.

FROM OUR OWN CORRESPONDENT.

BAGHDAD, Friday.

Members of a motor convoy, which has arrived here from Damascus, state that the French troops are concentrating in Damascus, fearing an extensive Arab upheaval.

It is understood that the second punitive French column has been completely routed by the Djebel Druse Arabs, who are reported to have either killed or captured 800 French troops and six 75 guns. The desert Arabs report that the Druses are killing all their prisoners.

OFFICIAL STATEMENT.

PARIS, Friday.

A morning newspaper published a report emanating from an English source to the effect that the situation in the Syrian Hauran was serious, that a revolt of the tribes at Der el Tor was to be feared, and that Senegalese troops had mutinied at Beirut. It was stated at the Prime Minister's office this evening that no information had been received enabling an opinion to be given as to the accuracy or otherwise of these statements.—(Reuter.)

BRIGADIER-GENERAL R. BAYARD.

A correspondent writes to *The Times* to state that Brigadier-General R. Bayard, whose death was announced in *The Times* of July 22, in addition to a daughter, who is married to Group Captain A. L. Godman, had one son, who was killed at Ypres in 1916, while serving with his father's regiment, the Buffs. General Bayard's first wife was the daughter of the late A. Quaile, J.P., of County Dublin, and died in 1916. He married, secondly, Bessie, daughter of Mr. Francis Gorman, of Widdecombe-on-the-Moor, Devon, who survives him.

PLOT TO KIDNAP CINEMA STARS.

HEAVY SENTENCES.

LOS ANGELES, Friday.

Claud Holcomb and Charles Stephens were to-day convicted by the Superior Court here of plotting to kidnap Mary Pickford. They were arrested last May, after detectives had listened to conferences at which there was talk of kidnapping either Jackie Coogan, Pola Negri, or Mary Pickford, the last-named apparently being the most favoured.

Plans were made to hold the cinema star in some obscure dwelling until Douglas Fairbanks, her husband, paid 200,000 dollars. The plot failed owing to the intervention of the police.

Holcomb and Stephens were sentenced to imprisonment for ten years, or for life, the term depending on their behaviour in San Quentin Prison.—(Reuter.)

AEROPLANE ACCIDENT.

BAGHDAD, Friday.

Two aeroplanes carrying the mails from Basrah were forced to land at Yore owing to a severe sandstorm. In landing one machine crashed and the pilot was killed.—(Reuter.)

FRENCH BANK STRIKE.

PARIS, Friday.

The French B

merchandise from British, Colonial and foreign ports, or that portion of it paid by the cross-Channel or foreign consignor, is paid to shipping and carrying companies operating in their own country, and the money remains there. Here to the Free State only a portion of the freightage paid ("invisible import") comes back as dividends in investments, "invisible export."

TOURIST TRAFFIC.

An authority on the tourist traffic to and from Ireland gave it as his opinion a few days ago that the people of the Free State spend in holiday-making abroad every year £6,000,000 less than a million and a half pounds, a sum which he believes to be larger than that spent in the Free State by tourists from abroad. Again, statistics are not available, but, according to my informant, the expenditure by Free State citizens on holiday-making in England and abroad more than sets off the outlay of cross-Channel and foreign tourists here in the Free State.

SOME OTHER FACTORS.

There are other and smaller "invisible imports." How much, for instance, in hard cash did "The Cossacks" take away from the Free State and the artistes who weekly fill the programmes of the Dublin and provincial theatres? Are their earnings "invisible imports"? Are all the incomes derived from investments, home and abroad, by Free State residents spent in the Free State, or is not a big percentage of it spent outside Ireland? These are minor "invisible imports," but it would be possible to lump them into round figures, together with the larger and more tangible "invisible imports," it might be found that the balance is not altogether in favour of the Free State.

COAL COMMISSION.

MINERS VISIT PREMIER.

Mr. Baldwin and the officials of the Miners' Federation were in conference at No. 10 Downing street for over two hours yesterday. Mr. Herbert Smith, President of the Miners' Federation; Mr. Tom Richards, Vice-President; Mr. W. P. Richardson, Treasurer; and Mr. A. J. Cook, Secretary, represented the men. The establishment of the Royal Commission to inquire into the coal industry was discussed. At the close, the following official statement was issued:—

"The Prime Minister met officials of the Miners' Federation, who pressed their view that they should have representation on the Commission of Inquiry. The Prime Minister explained that he decided to obtain an impartial and authoritative report, and that the Commission must be a small, impartial body. The Prime Minister also pointed out that the terms of reference included assessing, and that the parties could be represented by witnesses, who could give evidence in elucidating facts, after the manner of ordinary court procedure. Mr. Baldwin explained that the terms of reference of the Commission would be drawn so as to allow the fullest and widest inquiry. It was the Government's intention that the Commission should itself arrange for the interested parties to have adequate opportunity to examine witnesses."

The miners' leaders were surprised at the firm attitude of the Prime Minister, who made it quite clear that there would be neither miners nor owners on the Commission. They expressed their complete dissatisfaction with the decision, but they intimated that they would enter the Commission under protest. They have still to decide whether or not they will be represented by counsel. The terms of reference are now agreed upon, and the only question outstanding is the actual composition of the Commission. It is anticipated that the names of the Commissioners will not be published before next week. The officials of the Miners' Federation will report the result of their interview with the Prime Minister to a special meeting of the Executive, which is to be called next week, before the national delegate conference of miners, fixed for August 19, in London. At this conference, which will be attended by delegates from every coalfield in the country, a decision will be presented on the full terms of the settlement.

Mr. Will Thorne, M.P., in a letter to the Press, says:—Owing to a large number of recent strikes under the impression that members of the Court of Inquiry into the coal-mining industry appointed by the Government were receiving a big fee for their services, I wrote to the Financial Secretary to the Treasury for the amount paid to each of the members. I have received a reply from the Treasury . . . stating that "no payments were made to the persons appointed."

THE GENTLE BURGLAR.

REBUKED BY TWO LADIES IN A BEDROOM.

A story was told at Longashton (Somerset) Police Court yesterday of the attempts of two ladies to reform a burglar, to whom they conversed earnestly when he entered their bedroom, inducing him to promise not to do it again. He, in return, advised them to keep a dog, as "the next burglar might not be so gentle."

The defendant was Harry Allan Barrett, unemployed, and he was charged with stealing, at Clevedon, money and articles worth £5 odd, and also with breaking into All Saints' House, Clevedon.

Miss Wayne, of All Saints' House, said that while reading in bed she heard a noise, and went across to Miss Kelly's room. The defendant was there, and, after explaining how he entered, he suggested that they should send for the police. One of them asked—"What good will that do you?" and they talked to him for over one hour, and then let him go on his promise not to enter the place again.

Miss Kelly said that she also was reading in bed when there was a knock at the door. Thinking that it was Miss Wayne, she said "Come in," and the defendant entered. They believed his promise, and did not inform the police, but the defendant was arrested on another charge.

The Bench committed the defendant to two months' hard labour.

MR. COOK AND LORD LONDONDERRY.

QUESTION OF REVOLUTION.

Mr. A. J. Cook, Secretary of the Miners' Federation, interviewed by a Press Association representative yesterday afternoon, made the following reply to criticisms by the Marquis of Londonderry, in his speech in Montgomeryshire:—

I notice that Lord Londonderry has joined with some of the Press of the country in its attack upon myself. Surely this man should be the last to charge our people with favouring revolution. A close examination of his history, especially with regard to Ireland, will prove that Lord Londonderry has been the greatest fomentor of revolution in Great Britain.

The British public will know what a danger he is to peace and security and happiness for the British working classes. All these attacks, both by one section of the Press and Lord Londonderry and others, can only end in strengthening the British labour movement, as now our enemies are coming out into the open, and can easily be seen by the whole of the British trade union movement. My only concern is to protect the interests of the working class movement, and to make Britain a happier country for those who have to toil for a livelihood, and for the ultimate elimination of such as Lord Londonderry, the Duke of Northumberland, and others.

FOUND DROWNED.

The body of Mr. Maurice John Upcott, of Singapore, who disappeared a week ago when on a visit with friends to Pitlochry, was recovered from the River Tummel yesterday. It is conjectured that the deceased may fell over steep cliffs into the river below. He was unmarried and had been for twenty years in the Straits Settlements.

"THE IRISH MOTHER'S FRIEND"

"I enclose photo of my Baby Boy, aged 8 months. He has been fed on *Nurse's Food* from birth and I find it very satisfactory. He is cutting his third tooth and is healthy, strong and very contented. I shall be pleased to recommend *Nurse's Food* to any mother."

—Mrs. Gorman of Belfast.

"This is an excellent food."

Sir Charles Cameron, C.B., M.D., late Chief Medical Officer of Health, Dublin.

BABY GORMAN.

Samples and Booklet free on application. In tins, 1/2 and 4/6; carriage free. Nurse's Food, Ltd., Portobello Bridge.

NEARLY A CENTURY'S REPUTATION.

Babies thrive on Neave's Food

GERMANY'S AIR ENTERPRISE.

EXPLORING AN S. TO N. AMERICA ROUTE.

IRISH TIMES FOREIGN SERVICE.

FROM OUR OWN CORRESPONDENT.

BALBOA, PANAMA CANAL ZONE, Thursday midnight.

Manned by five Germans, two Fokker seaplanes, bound for Key West, Florida, from Barranquilla, Colombia, landed in the United States Army flying field here safely this evening. The aeroplanes are owned by the Colombian German Aerial Transport Company, which operates a passenger aerial mail service between Barranquilla and Bogota. The machines, named Atlantico and Pacifico, are fitted with Rolls-Royce engines, and carried mails from the President of Colombia for the Presidents of Panama and the United States.

The flight is being undertaken with a view to studying a route for the establishment of a permanent aerial mail service between Florida and Colombia. This is the first aerial flight from South to North America, via Central America.

The arrival of the aeroplanes caused considerable surprise and interest in Panama owing to the fact that the American Government has been considering for over a year the establishment of a similar route. The speed of the machines is a hundred miles an hour, and they are well appointed. They are painted battleship grey, have two motors each, and two four-bladed propellors. They can travel seven hundred miles without refuelling.

The aeroplanes left Barranquilla on Monday afternoon at 4.30, but were forced to stop through bad weather at Scartegina until 5.35 this afternoon, when they started along the shore over Portobello and landed in the army flying field here, where they were given an enthusiastic, hearty welcome. The Canal Customs authorities cleared the airmen in quick time, and the crews were entertained by the commander of the flying field and other officers. They will leave for Port Limon, Costa Rica, on Saturday morning, and thence to Belize, Cape Gracios, Nicaragua, and Trejillo, Honduras and Puerto Barrios, Guatemala, Belize and Cape Catecho, Mexico, across the Yucatan Channel to Cape San Antonio, Havana, Key West, Florida. A regular passenger and mail service, it is expected, will be started next winter.

DOCTOR FOUND SHOT.

SON-IN-LAW CHARGED WITH ATTEMPTED MURDER.

Early yesterday morning the Rosa (Herefordshire) police were summoned to a country residence known as Sedonia, where Mr. Richard Lonis Wreford-Brown, a well-known Herefordshire sportsman, resides with his wife and two children. In a bedroom they found Mr. Wreford-Brown's father-in-law, Doctor Swayne, of Clifton, Bristol, who had been staying in the house, lying at the foot of a bed with revolver-shot wounds in the body.

Mr. Wreford-Brown, who was in bed in the house, was detained by the police, and later he was charged before an occasional court with the attempted murder of Dr. Swayne. No evidence was taken, and Mr. Wreford-Brown was remanded in custody for a week. Subsequently Dr. Swayne succumbed to his injuries.

Dr. Walter Lennox Swayne, physician and surgeon, of Clifton, Bristol, was a well-known obstetric physician. He joined the staff of Bristol Royal Infirmary, and later became honorary consulting obstetric physician. He retired from it. He was Professor of Obstetrics at the University of Bristol.

NAVAL COURTMARTIAL.

SUB-LIEUTENANT DISMISSED THE SERVICE.

The Naval Courtmartial assembled at the Royal Naval Barracks, Chatham, yesterday, for the trial of Sub-Lieutenant Irvine Bernard Barker, belonging to H.M.S. Hecla.

The accused was charged with fraudulently converting two sums of £5 and £16 14s. 3d., entrusted to him by the Canteen Committee of H.M.S. Hecla, upon which he was serving.

The first sum was to be paid to the Royal Naval Benevolent Trust Fund for distribution among the dependents of the three bluejackets who were drowned in the recent sinking of the destroyer on the Medway, and the other sum was for payment of a tobacco account to a Chatham tradesman. The receipt of money was not disputed. No money had been sent to the Trust Fund, and a cheque forwarded to a tradesman on the tobacco account was returned, there being not sufficient credit to meet it. The accused had accounts at the Kingwood and Rochester branches of Lloyd's Bank, Ltd.

The accused, for whom Mr. Wardley, barrister, appeared, pleaded that he had overlooked the Trust Fund money, as he was on leave, and he thought that the tobacco cheque would not be paid in before he had placed more money to his credit, as he had private means apart from his pay.

Mr. Wardley submitted that while the accused was extremely foolish he had no intention to defraud.

The Court found both charges proved, and adjudged the accused to be dismissed the Service.

Mr. Wardley respectfully protested against the Court's decision, and applied for a copy of the evidence with a view of review of proceedings.

The Court pointed out that this could be done within six months.

THE ESCORTED FILM.

PRODUCER AGREES TO WITHDRAW IT.

The film, "Phantom of the Opera," which received a military escort on its arrival in England some time ago, will not be exhibited in Great Britain. The General Council of the Cinematograph Exhibitors' Association has received from Mr. Carl Laemmle a voluntary and unconditional assurance to that effect.

Mr. Laemmle is head of the firm which produced the film, and his action is a concession to the opinion of the public and the exhibitors. It will be recalled that at Glasgow in July the Cinematograph Exhibitors' Association resolved to boycott the film.

CHILD DEAD IN GARDEN.

At the opening of the inquest yesterday on Pamela G. Hammerton, the little girl found in the grounds of Rusthall Lodge, Tunbridge Wells, with her throat cut, on Wednesday evening, following the discovery of her mother suffering from poisoning at the Lodge, only evidence of identification was taken.

Miss Annie Ralph Rogers, General Principal of St. Christopher's Nursery College, deposed that the child, whose permanent address was Rusthall Lodge, had been with her about fourteen months. The mother paid for her maintenance. Mrs. Hammerton was in the habit of fetching her home every afternoon and returning with her in the evening. She took the child out on Wednesday, but failed to return the same evening.

The Coroner said that Mrs. Mammerton was not in a fit condition to attend, and he would adjourn the inquest for fourteen days.

A motor car stolen from outside the Royal Theatre, Plymouth, was abandoned at Wimborne, Dorset, after a collision.

THOUSANDS LOST ON CORN.

EXPERIENCES OF ENGLISH AGRICULTURALIST.

NECESSITY FOR BOLD MEASURES.

"For myself I can say I have, during less than five years, lost £5,000 in farming between 500 and 600 acres of good cereal land in England," said Sir Walter Gilbey when interviewed in regard to the various suggestions that have recently been made in both Houses, with a view to relieving the present agricultural depression.

Sir Walter emphasised again his belief that there is not a landowner who derives his income solely from agricultural land whose net income is much more than £500 after the charges and upkeep on his estate have been met.

EXTEND ARABLE LAND.

"Practically the whole of my loss," he said, "can be traced to cereal cultivation. Formerly I had about 450 acres of arable land; to-day but 350. I have become so disheartened that I am contemplating giving it up. To speak of the farms working out his own salvation is like telling a hungry man without a coin to do the same thing.

"From a national standpoint the maintenance and extension of the arable land in this country is an absolute duty of those responsible for the conduct of affairs for these main reasons:—

"(1) To help adjust the growing adverse balance of imports over exports.

"(2) To maintain and increase our rural population.

"(3) To make us less dependent on outside sources in times of stress.

"Regarding the latter, I am not necessarily referring to another war. There are growing indications that at some time we may be confronted with a gigantic holding-up of our transport services. In this case, the possibility of partial starvation of the countryside and inland industrial areas cannot be ignored. Therefore, for preparedness which the providing of our staple food, bread, to the bulk of our population, is dependent upon transit from our ports."

BURDEN OF TAXATION.

The spread of scientific knowledge, comprehensive drainage schemes, co-operative effort and the like, were extremely useful and were all in the right direction, Sir Walter thought; but, if nothing more tangible and more quickly operating was not done to assist the industry, he positively asserted that it would be a case of the horse starving while the grass was growing, and before long another million acres of arable land, in addition to the million lost in England during the last few years, would be laid down to grass.

Whether subsidies were given, either on fallow land or cereal crops, was a question that brought one back to the almost intolerable burdens to which land was subjected at present in the nature of taxation. To his mind the education rate should logically be a national and not a local obligation. Then there were increasing liabilities falling upon the farmers for the upkeep of highways. He was informed that as much as 20 per cent. of the traffic passing over some of the roads within striking distance of the metropolitan area was due to motor cars at any.

He would say that sheep-raising was the one form of farming that could generally be said to pay.

NATIONALISATION.

The farmers had been hard hit, he went on, and what had sustained them so far had been the knowledge that the Government that was in power was not into place by one of the most overwhelming agricultural votes in the history of English politics—votes given on the definite pledge that definite remedies would be forthcoming to place the agricultural industry on a firm economical footing. If they were disappointed the present murmurings of the countryside would develop into something of a storm, and many of their representatives would be called upon to seek other avenues for their energies.

"The present deadlock," Sir Walter added, "is providing an excellent opportunity for those who are nationalists on land. All I will say about this is that, whether under nationalisation or any other scheme, the same practical problems have to be faced; and, to my mind, it is not difficult to assume that of all schemes, that of nationalisation will dip deepest into the public purse."

GUARDIANS SUED.

AN OLD AGE PENSIONER'S TOBACCO.

Alfred Atkins, of North road, Brighton, 81 years of age, sued the chairman and members of Brighton Board of Guardians at Brighton County Court for 4s., representing the value of one ounce of shag tobacco, which had been withheld during his illness at the infirmary.

Plaintiff, who declared he had not come to the workhouse for food, but for equity, said: "It's a burning question, and I might as well burn it as anybody else." He brought his claim, he explained, under a regulation of the guardians passed in 1913, whereby a concession of 2 oz. of tobacco per week is allowed to old age pensioners in the infirmary who assign their pensions to the guardians towards the cost of their treatment. He said he did not receive his tobacco allowance till the fourth week.

The assistant clerk to the guardians called medical evidence showing that Atkins was suffering from bronchitis, which developed into pneumonia, in consequence of which he could not smoke. The guardians resisted the claim on the ground that patients entitled to the ordinary infirmary diet, but unable through their condition to eat it, would otherwise be able to claim accrued meals afterwards.

The Registrar held that the plaintiff was not entitled to recover. He could not store up the supplies for weeks when unable to have them and then claim his remedy, if any, was to complain to the guardians.

PREPARING TO CELEBRATE 107TH BIRTHDAY.

IRISH TIMES FOREIGN SERVICE.

FROM OUR OWN CORRESPONDENT.

PARIS, Friday.

The oldest woman in France, Mme. Gaillard, of Lempdes, Haute Loire, is preparing to celebrate her 107th birthday on August 24th. Mme. Gaillard is in full possession of her faculties, keenly intelligent, well read, and is invariably gay. She was born in 1818, left an orphan at the age of five, and then lived with her grandmother until the latter died at the age of 103. In 1853 she married M. Gaillard and lived with him happily to the day of his death, 58 years later. A son and a daughter were born of this union, but the mother has survived them both.

At her approaching birthday party she will dance the Bourree, which she is still able to execute with grace and with the dignity characteristic of the dances of a century ago.

DOCTORS CONFOUNDED.

IRISH TIMES FOREIGN SERVICE.

FROM OUR OWN CORRESPONDENT.

NEW YORK, Friday.

Thirty-five years ago physicians warned Joseph Christi, the oldest jeweller in Newark, and probably the oldest in the country, that he must stop smoking so many cigars or suffer the penalty of an early death. The jeweller listened to the advice, but continued to smoke. Next Wednesday Mr. Christi will celebrate his 100th birthday, and amongst the presents he will receive will be a box of his favourite brand of cigars.

Mr. Christi has no rules for longevity. He says that he has always smoked to excess and taken wine and beer with his meals until a few years ago. Walking has been his hobby. Although he eats heartily, he eats meat only once a week.

The centenarian amuses himself now listening to the radio. He read daily until about a year ago, when failing eyesight forced him to turn to the radio. He retired from business twelve years ago.

Mr. Christi was born in Marienbad, Austria, and came to this country 80 years ago.

In a week six smallpox cases have been notified at Leadgate, Durham.

RIFFS IN FLIGHT.

TERRORISED BY SIGHT OF TANKS.

SUBMITTED TO ALLIED POWERS.

PARIS, Friday.

The text of the French draft Note to Germany on the security pact was submitted to the representatives of the Allied Powers to-day. This morning M. Briand talked it over with the Polish Foreign Minister, who is just back from a visit to the United States.

Both M. Briand and M. Loucheur left Paris to-day for a fortnight's holiday in the country. M. Painleve, the Prime Minister, is motoring to Brittany for a long week-end.—(Reuter.)

BRITAIN AND CHINA.

COMMERCIAL INTERESTS.

SHANGHAI, Friday.

Apparently frightened by the growing restlessness of the Cantonese Government, which has threatened the abrogation of the unequal Chinese industries owing to the diminishing duties, Chinese commercial interests are making another attempt to negotiate with the British, with a view to the settlement of the strike situation. The first meeting was held secretly last night, the British interests holding out an olive branch by the offer of an unconditional resumption of the Mixed Court, and also by offering to negotiate on the question of Chinese representation on the Municipal Council of the International Settlement. This is the first time British and Chinese commercial interests have met since early in July, when the previous negotiations were broken off. The events of the last few days have produced a sobering effect. On the ground that he was guilty of anti-foreign activities, the Chinese authorities have released Zinovii Dosser, the Soviet oil agent, who was convicted of creating trouble by the Mixed Court, and was ordered to be deported from the Settlement.

AMUNDSEN'S AIR FLIGHT.

HOW THE EXPEDITION WAS SAVED.

OSLO, Friday.

The National Theatre was crowded this evening, when Captain Roald Amundsen gave his first public lecture on his adventurous flight. The King, the Queen, the Crown Prince, and the Premier were present. The lecture and the moving pictures which followed gave the audience a vivid impression of the difficulties which had to be overcome, and of the wonderful escape of the airmen. Referring to the rescue of Lieutenant Dietrichson and Omdal from drowning, by Lieutenant Ellsworth, Captain Amundsen said—In my opinion Lieutenant Ellsworth not only saved the lives of two men, but also of me."

Captain Amundsen and his comrades were greeted with tremendous enthusiasm.—(Reuter.)

£1,000 JEWEL ROBBERY.

DARING RAID AT RAMSGATE.

Jewellery valued at considerably over £1,000 was stolen at Ramsgate yesterday in a daring raid on the shop of Mr. P. F. Weeks, whose premises in the market place have entrances from Queen street and High street. The latter entrance was forced, while Mr. Weeks was upstairs, after he had closed the shop for the lunch hour. Only the most valuable jewels were taken from the windows. The streets were crowded at the time.

TO VISIT INDIA?

The King and Queen of the Belgians will shortly visit the Mediterranean, and may possibly extend their journey as far as India. The date of their departure is not yet fixed, but they are expected back in October.—(Reuter.)

FROM THE LONDON GAZETTE.

WAR OFFICE, August 14, 1925.

REGULAR FORCES.

The following appointments are made at the War Office:—

ROYAL REGIMENT OF ARTILLERY.—Captain D. G. Pardoll, second whilst holding the appointment of Assistant Inspector, Inspection Department.

CORPS OF ROYAL ENGINEERS.—Lieutenant R. H. Perry, M.C., to Captain, with seniority next after Capt. J. Hall.

ROYAL TANK CORPS.—The undermentioned Lieutenants retire, receiving a gratuity:—W. J. Hegarty, S. A. Collins.

MEMORANDA.

Lieutenant H. Dixon, late M.G.C., relinquishes the rank of Lieutenant on enlistment into the Regular Army.

HEIRS OF JOHN HUGHES ENTITLED TO £1,000.

John Hughes, sometime known as Captain John Hughes, was born in Ireland, probably in Thomastown or Inistiogg, County Kilkenny, about 1693. He went to America about 1750, and married Margaret Beare, of Tubrid, County Tipperary. They had children, Elizabath, Charles and John. The father, Captain John Hughes, died in America in 1760. The son John died in 1903.

The brothers and sisters of Captain John Hughes, or their children or descendants, are interested in estate left by his son John. They should communicate at once with John J. Dwyer, 40 Wall street, New York, U.S.A.—(Advt.)

U.S. MARKETS.

STRONG CLOSING OF STOCKS.

(REUTER'S TELEGRAMS.)

NEW YORK, Friday.

Stocks opened strong. The continued buoyancy of high-priced issues, easy money rates, the expanding trade in many industries and favourable dividend news influenced broad buying. Du Pont Common jumped 12 points, a reflection of the General Motors' extra dividend. U.S. Cast Iron Pipe advanced 9, and Delaware Lackawanna, Norfolk and Western, American Can, Mack Trucks, Sears Roebuck, General Electric, International Telephone and International Harvesters 4 to 6 points. In the late dealings, realising in high-priced shares was off-set by new points of strength elsewhere, notably Coslers, and the market closed strong. Government Bonds easy; Railroad Bonds steady. The day's sales totalled 1,370,000 shares.

Money on call closed steady at 4 p.c. bid and 4½ p.c. asked. All business was transacted at 4 p.c. Sterling exchange steady. Silver unchanged at 69½.

The directors of the General Motors Corporation have declared an extra dividend of 1 dollar on the Common Stock, in addition to the regular quarterly disbursement of 1.50 dollars.

	Fri.	Thur.
Call Money	4p. 4¼c	4p. 4¼c.
Exchange on Lon. 60 days sight.	4.81	4.81¼
Do. do. Demand Bills	4.85½	4.85¾
Cable transfers	4.86¼	4.86¼
Do. Montreal	4.85¾	4.85¾
Exchange Paris, cable	4.67	4.67¼

Par.	Stocks.	Closing Bid Business Prices.	Fri.	Thur.
100	U.S. Funded		102⅝	102⅝
1296	Do. Panama 3s		101	101
20	Do. Preference		86½	86⅝
100	Baltimore and Ohio		103½	103¾
100	Canadian Pacific		144	144
100	Chic., Mil., and St. Paul		6½	6⅝
100	Chicago and N.-West		69	69
25	Erie Shares		25⅞	26⅛
100	Erie 2nd Preferred		35½	35¾
100	Illinois Central		115	115
100	Louisville and Nashville		144¾	144¾
100	Missouri, Kan., and Texas		25⅝	25⅝
100	Missouri Pacific New		37⅞	37⅞
100	N.Y. Central and Hudson R.		119	119
100	Norfolk and West. Com.		137½	136
100	Northern Pacific Com.		71	69
100	Pennsylvania Shares		49½	49½
100	Reading Common		69	69
100	Southern Pacific Co.		96	96
100	Southern Railway of Canada		24½	24½
	BONDS.			
100	Atch. Top. New Gen. Mort.		88	87⅝
100	Erie Rail. Gen. 4s' Lien Bonds		63½	63
100	Liberty 3½ per cent.		101	101
100	U.S. Steel 2nd Mort. 5s Bonds		103	103
100	U.S. 5½ per cent. Bonds, 1942		103½	103½
100	Do. do. 1947		103½	103½
100	Do. Savings Bonds		101	101

NEW YORK PRODUCE MARKETS.

WHEAT weak, 4½c. to 7c. lower.

	To-day.	Prev. day.
No. 2 Hard Winter spot	178¾	184½
No. 2 Red Winter spot	165¾	171¾
No. 2 Mixed Durum spot	163⅜	169¼
No. 1 Northern Manitoba spot	187½	189¾

MAIZE firm, 1c. up.

	To-day.	Prev. day.
Western No. 2 mixed spot	spot	120¾
Sales for export—Nil.		

Corn was unsettled. Prime Western steam, 13.10; Middle West, 17.95 to 18.05.

FLOUR steady. Spring clears, 1.00 per cent., 7.75 to 8.10.

FREIGHTS.

Heavy grain to Great Britain, per qr.—1/9-2/6. Heavy grain to Continent, per 100lbs.—9c.-14c. Cotton, high density, to Great Britain, per 100lbs.—50c.

Cotton, standard bales, to Great Britain, per 240lbs.—nom.

PETROLEUM steady.

	To-day.	Prev. day.
Standard White in cases	16.40	16.40
Standard White in barrels	13.00	13.00
Do. Philadelphia	13.00	13.00
Do. Pipe line	33-33.9	33-33.9
Pennsylvania Grade	3.70-3.85	3.70-3.85

TURPENTINE quiet. First lots of 80 degrees sellers, smoked ribbon sheets, 80 buyers, 82 sellers.

BURLAPS firm. Hessian cloth—Light-weight, 8.05; heavy-weight, 10.65.

SUGAR steady, 3 points to 1 point higher. Centrifugal Cuban spot steady, 5 points up; latest centrifugal Cuban, 4.33. Approximate day's sales—48,000.

	Sept.	Dec.	Jan.	Mar.	May
To-day	2.52	2.66	2.66	2.73	2.82
Prev. day	2.52	2.65	2.65	2.72	2.79

Sugar sale—16,000 bags of Cuban at 4.33 for prompt shipment.

TALLOW steady. Extra loose, 9½.

METALS.—Tin firm, 80 points up; spot, 58.37½; future option, 58.25. Tin Plates, 3.90. Lead steady, 6.50. Spelter steady, 6.50 to 6.60. Iron steady. No. 2 Northern spot, 27.50. Steel steady. Billets, 36.00. Copper steady and unchanged; spot, 14½ to 14¾; futures, 14¾ to 14¾. Prompt or first Rails, 43.

BRAN steady and unaltered.

WHEAT opened weak, 2½c. to 1½c. down, and closed weak 3½c. to 4c. lower. Closing options—October, 144; December, 140 to 140¼. Closing options—October, 143; December, 139 to 139¼. Rye easy, 2½c. to 3c. lower. Closing options—October, 103½; December, 103. Oats barely steady to 1c. lower. Closing options—October, 48¾; December, 46. Barley easy, 1c. to 2c. down. Closing options—October, 75½; December, 73½. Harvest early and cheaper. Closing options—Sept. 256½.

Wheat receipts (cents)	To-day.	Prev. day.
No. 1 Northern	15	3
No. 2 Northern	2	3
No. 3 Spring	2	2
No. 4 Northern	4	8
Other grades	2	1
Total	22	22

NEW YORK COTTON.

COTTON opened steady, 8 points lower to 3 points higher, and closed very steady at 17 to 29 points gain. Sold early by profit taking. Orleans spot 20 points higher.

Spot middling upland at New York—23.75.

Spot middling upland at New Orleans—23.35.

Receipts—Atlantic ports, 5,000 bales; Gulf, 3,000; Pacific—nil; interior towns, 15,000. Exports—Great Britain, 3,000 bales; Continent 2,000; Japan, nil.

CHICAGO MARKETS.

CHICAGO, Friday.

WHEAT opened weak, 2½c. to 1½c. lower, on favourable crop reports from the Middle North West, bearish Liverpool cables and commission house selling. Further sharp declines took place on favourable European crop news, easy Buenos Ayres cables, liquidation, the disappointing export demand and uncovering of stop-loss orders. The market closed weak, 4½c. to 5½c. down. Spot easy.

	To-day.	Prev. day.
No. 2 Hard Win'er spot	165⅝	169½
No. 2 Red Winter spot	163⅝	167⅜
Futures—Opening options—	Sept.	Dec.
To-day	162½	160⅞
Prev. day	164⅜	163⅞
Futures—Closing options—	Sept.	Dec.
To-day	160¾	158⅛
Prev. day	164½	162⅞

	To-day.	Same day last year.	This season.	Last season.
Receipts (W.)	1,281	3,107	65,880	94,879

(In thousands of bushels.)

MAIZE opened easy at 2c. to 1c. reduction, and closed irregular, but 1c. to 2c. lower.

	To-day.	Prev. day.
Spot No. 2 mixed	—	108¾

	Sept.	Dec.
Futures—Closing options—		
To-day	103¾	86⅛
Prev. day	104½	87

	To-day.	Same day last year.	This season.	Last season.
Receipts (W.)	423	616	16,231	28,631

(In thousands of bushels.)

OATS easy, 4c. to 1c. lower.

	Sept.	Dec.	May
Futures—Closing options—			
To-day	45⅝	42½	47
Prev. day	47½	44¼	47⅞

RYE—Futures weak, 3½c. to 2½c. cheaper. No. 2 spot unquoted.

	Sept.	Dec.	May
Futures—Closing options—			
To-day	106	108½	114½
Prev. day	109¾	113	117¾

PROVISIONS opened steady, and lard showed some improvement owing to the higher hog prices and local buying; then all declined in sympathy with the weakness of the grain markets and on unfavourable European advices, but partial recuperation took place on covering of short and moderate buying by packers. The market closed steady, with lard unchanged to 2½ points up. Ribs are 7½ to 15 points down. Lard—Spot, 17.27½.

Lard—Closing options	Sept.	Oct.	Jan.
To-day	17.27½	17.39	15.85
Prev. day	17.27½	—	15.82½
Ribs—Closing options—	Sept.	Oct.	Jan.
To-day	18.82½	18.80	—
Prev. day	18.95	18.75	—

BACON steady and unaltered.

Short ribbed sides (60lbs. average)—19.00.

HOGS firmer, 15 points up for light and 10 to 15 for heavy sorts.—Light hogs, 13.40 to 14.05; heavy hogs, 13.10 to 13.75.

	To-day.	Same day last year.
Receipts—Western Cities	40,000	53,000
Chicago	16,000	15,000

Receipts of hogs at fifteen principal Western cities, including Chicago, since the 1st of March total 19,894,000; against 16,450,000 same season last year.

ROSSE COLLEGE, STEPHEN'S GREEN.

Summer Vacation. The Men's Department re-opens on Monday, August 17; Ladies' Department on Monday, August 24. Night Classes on Monday, August 31.—(Advt.)

CRICKET.

FOUR MATCHES DRAWN.

EASY WINS FOR NOTTS AND DERBYSHIRE.

Of the six outstanding matches in the county programme yesterday four were drawn. Middlesex drew with Kent after an uninteresting game, the features of which were the fine batting of Lee (130 not out) and Marriott (70). The result of the Surrey-Leicestershire match was also a draw, as was that between Essex and Yorkshire, which match ended in no decision. Freeman played a steady game, carrying his bat for a good 93.

The match between Somersetshire and Hampshire (who had had two blank days) proved far from the tame affair it promised. Having dismissed Hampshire in two and a half hours for 125, Somerset, commencing their innings shortly after four o'clock, made a good bid for the points, and at the drawing of stumps were 45 behind. An extra half hour was decided on, and in the effort for the runs Bowley had some easy hits in the end the visitors failed by 5, and a draw resulted.

When play started at Cheltenham, Notts needed only 15 with nine wickets in hand, but so well did Parker and Bennett bowl that it took half an hour to get them. Parker caught Gunn finely at point, while Carr was stumped in trying to take the winning hit, and in the end Notts won by 7 wickets.

Derbyshire had no difficulty in obtaining the 85 runs needed for victory against Glamorganshire without loss, winning by 6 wickets.

The following were the chief individual performances:—

BATTING

Lee (Middlesex v. Kent) 130
Freeman (Essex v. York) 93
F. S. Marriott (Middlesex v. Kent) 70
Russell (Essex v. York) 64
* Not out.

BOWLING.

J. J. Bridges (Hants v. Somerset) ..... 7 for 61
Boyes (Hants v. Somerset) ..... 5 for 38

MIDDLESEX V. KENT.

At Lord's. 4 day. Score:—

MIDDLESEX—First Innings.

Dales	b Bryan	0	Hendren not out	25
Marriott		70	Extras	5
Lee not out		130		
Hearne c Hubble b		0	Total (2 wkts.)	300
Wright		43		

Innings declared.

KENT—First Innings.

Bryan c Hendren b		1	Knott b Hendren	10
Doggart		38	Woolley not out	1
Hardinge c Dales b		0	Extras	4
Johnstone c Marriott				
b Hendren		0	Total	54

Bowling—Middlesex, First Innings—Wright, for 64; Marriott, 1 for 36; Hearne, 0 for 3; Hendren, 2 for 6; Woolley, 0 for 3; Dales, 0 for 2; Lee, 0 for 0; Johnstone, 0 for 0. Second Innings—Kent—First Innings—Hardinge, 0 for 14; Bryan, 1 for 6; Doggart, 1 for 4; Hubble, 0 for 0; Hearne, 0 for 19; Lee, 0 for 13; Hendren, 2 for 9.

SURREY V. LEICESTERSHIRE.

At the Oval. 4 day. Score:—

LEICESTERSHIRE—First Innings.

E. W. Dawson	b Peach	0	Geary b Peach	19
Fender b Fenley		13	Geary b Peach	0
Shipman c Strudwick	b		Peach not out	15
Astill		0	Extras	8
Berry c Strudwick	b			
Peach		0	Total	75
Astill c Strudwick	b			
Peach		0		

C. H. Parker c Jardine b Peach 0
Knight not out 0
Innings declared.

SURREY—First Innings.

Hobbs c Taylor	b	0	Extras	5
Sandham		31		
Sandham not out		31	Total (1 wkt.)	67

Bowling—Leicestershire, First Innings—Shipman, 0 for 17; Peach, 2 for 28; Fender, 0 for 13; Jackson, 3 for 38; Fenley, 2 for 30; Shepherd, 0 for 13.

Surrey—First Innings—Strudwick, 0 for 19; Shipman, 0 for 12; Astill, 0 for 13; Geary, 0 for 12; Dale, 1 for 6.

ESSEX V. YORKSHIRE.

At Leyton. A draw. Score:—

ESSEX—First Innings.

Freeman not out		93	Russell b Waddington
Curtis b Dolphin	b	1	Hipkin not out
Waddington		18	
O'Connor c and b			
Kilner		25	Total (8 wkts.)

Innings decl

SENATE ELECTIONS.

ADVICE TO CANDIDATES AND VOTERS.

"**Candidate**" asks—As it is impossible for candidates, like myself, of limited means to send even one circular to the million and a quarter electors on the register, how am I to state my claims to the support of individual electors?

Answer—You may take either or both of two courses. Either employ the usual means of press publicity or concentrate upon an intensive personal campaign in the district where your principal supporters live. Better still—do both! Remember that you do not want a majority of the votes cast. If you get one "preference" in twenty on the first or any later count you will be a Senator.

"**Independent**," **Waterford**, asks—Am I not wiser to give my support to strong candidates who are likely to win? Is there not a risk that my vote may be wasted if I vote for a weak candidate?

Answer—You need not entertain this fear if you mark several "preferences" on your paper. If the "weak" candidate who you wish to support is beaten, one of your later "preferences" will almost certainly become effective.

THE FULL LIST OF CANDIDATES.

Barniville, Surgeon H. L. (R.S.).	Kennedy, D., F.R.C.S.I. (D.N.*)
Bennett, T. W. (R.S.).	Linehan, T. (R.S.)
Breen, S., K.C. (R.S.).	Love, J. C. (R.S.).
Butler, R. A. (R.S.).	MacSartain, P. (S.N.)
Bellingham, Sir E. (S.N.)	Mulcahy, Mary (R.S.)
Bigger, Sir E. C. (S.N.)	Milroy, Sean (D.N.*).
Brady, P. J., ex-M.P. (S.N.).	McLoughlin, E. P. (D.N.)
Browne, Kathleen (S.N.)	McGuinness, F. (D.N.*)
Byrne, L. P. (D.N.).	MacVeagh, J., ex-M.P. (D.N.*).
Chance, Sir A. (S.N.).	McBride, A. (D.N.*)
Cole, W. L. (S.N.).	Maddock, Sir S. (D.N.)
Counihan, J. C. (R.S.).	McEnlry, J. P. (D.N.*)
Cummins, W. (R.S.).	McKenna, T. P. (D.N.*)
Cuffe, P. (D.N.).	McSwiney, Marquis (D.N.).
Crosbie, G. (D.N.*).	McGabe, A. (D.N.)
Cahill, F. (D.N.*).	MacEvoy, E. (R.S.)
Dillon, J. (D.N.).	MacLysaght, E. (R.S.)
de Roiste, L. (D.N.*)	Nesbitt, D. (R.S.)
de Lougbrey, P. (R.S.).	Nealon, D. (D.N.)
Esson, J. L. M. (D.N.*)	O Foghludha, R. (D.N.*)
Fitzgerald, E. J. (S.N.).	O'Muirthuile, S. (D.N.*)
French, Baron (S.N.).	O'Briain, L. (S.N.)
Figgis, Darrell, (D.N.).	O'Brien, Conor (S.N.)
Fanning, M. (D.N.).	O'Connor, J. (D.N.*).
Foran, T. (R.S.).	O'Hanlon, M. F. (D.N.)
Garvey, J. W. F. (D.N.)	O'Mara, S. (D.N.*)
Houston, D. (D.N.*).	O'Dea, M. (R.S.)
Morgan, J. J. (D.N.*)	O'Farrell, J. T. (R.S.)
Harrizson, Hs (D.N.).	O'Neill, J. (R.S.)
Hickie, Sir W. R. (D.N.).	Phelan, P. (D.N.)
Hoey, Patricia E. (S.N.)	Pigot, J. R., K.C. (S.N.)
Hooper, P. J. (S.N.).	Parkinson, J. (R.S.)
Howe-d-Burg, C.E. Lt.-Col. (S.N.)	Ryan, J. (D.N.)
Hynes, O. (S.N.).	Ryan, T. (D.N.)
Hyde, Douglas (R.S.)	Staines, M. (S.N.)
Irwin, C. J. (R.S.).	Summerfield, F. M. (S.N.)
Jordan, M. (D.N.).	Toal, T. (D.N.*)
Johnston, J., F.T.C.D. (D.N.*)	
Kennedy, C. (D.N.*)	

S.N. denotes Nominee of the Senate.
R.S. " Retiring Senator.
D.N. " Nominee of the Dail.

Government candidates are indicated by an asterisk.

SEANAD ELECTION, 1925.

TO THE ELECTORS.

I am one of the nominated candidates, and ask for your FIRST PREFERENCE VOTE on the following grounds:—

As Chairman and member of various public bodies, including the Intoxicating Liquor Commission and the Cork Harbour Commissioners, I have had considerable experience of public administration and procedure; as a practising solicitor for twenty-three years I am well acquainted with the every-day life and business of the nation and with the principles and methods of legislation; as Coroner for Cork County I have acted for many years in a judicial capacity; as a writer of several books and articles on historical, social and economic questions I have studied many of the social and political problems now demanding solution; and as a citizen I have taken part in most of the national movements of my time.

I consider that the Senate ought to be an assembly of the nation's representative citizens, reviewing in a critical and constructive manner with mature judgment, but without party bias, the legislation submitted to them, and initiating such legislation as they think fit. On this basis I seek election, and will act if elected.

JOHN J. HORGAN,
LACADUV, CORK.

TO THE ELECTORS OF SEANAD EIREANN.

I beg to offer myself as a candidate for your votes at the coming Election.

My claim for your consideration rests on the grounds on which, doubtless, the Seanad did me the honour of giving me their nomination—my legal experience and knowledge of my fellow-countrymen.

Prima facie, each branch of the Oireachtas should be assisted by some lawyers within its body, whose training and knowledge will illuminate points obscure to the layman, and who may be looked to for guidance in draftsmanship and accuracy in criticism. And the past few years have emphasised the value of the presence, in both Dail and Seanad, of men of such experience.

Many years of a fairly extensive practice at the Bar, and five years upon the Bench, may be supposed to have given me some of the qualifications required for such purposes.

As Chairman of Trade Boards for some four years, I have been led to study the complex problems involved in the Labour questions of the day.

I respectfully ask your assistance in my candidature, and that you will honour me by giving me your first preference vote at the forthcoming Election.

JOHN H. PIGOT.

SEANAD ELECTION, 1925.

As an active worker for almost 40 years in the movement for Irish independence, I have always stood for a united Ireland. For years I have made a close study of Education, especially Irish Education. The defects in our Educational system, now at last being remedied, are due to its being based on the needs of countries other than our own. Ireland cannot progress unless the minds of its young people are filled with the knowledge of the resources and power of our own land. We are now laying the foundations of a nation: the mental calibre of the builders depends upon your vote. I have been Chairman of a Public Body and an active member of several Committees during the recent most trying years for Ireland. On those grounds I solicit your No. 1 vote at the coming elections for the Senate.

ANTHONY MacBRIDE,
SURGEON, CASTLEBAR.

LICENSING OF BULLS.

INSPECTIONS NEXT WEEK.

On Tuesday next the first selection of bulls for licences under the Live-Stock Breeding Act will take place in various ports of the Irish Free State. Convenient centres of selection have been arranged. The applications for licences under the Act number about 22,000, and to examine and certify these as suitable for service will be a task of no little difficulty. Fifty-four inspectors, to travel in pairs, have been appointed to deal with them, and if owners of bulls rise to the occasion the work of inspection will be greatly facilitated.

With such a large staff of inspectors, it will not be easy to arrive at a uniform standard of quality, but once some headway has been made any deficiency in this direction can gradually be remedied. In all probability many bulls passed for licences this year will not be able to qualify later, but, in order to prevent an undue shortage at the outset, some leniency will doubtless be observed. This will give breeders an opportunity of getting into the right class of stock before another season comes round.

Premium bulls need not be brought to the selection centre for licensing. Private stock bulls will be accorded a similar privilege, but if licences are required the animals must be inspected at some time, preferably when the inspector is in the vicinity.

HEAVY CROSS-CHANNEL TRAFFIC

In addition to the ordinary mail-boat, which carried a heavy consignment of passengers, another boat left Kingstown last night for Holyhead with 1,535 passengers on board.

This morning it is expected that an extra boat will arrive at Kingstown in addition to the ordinary mail boat.

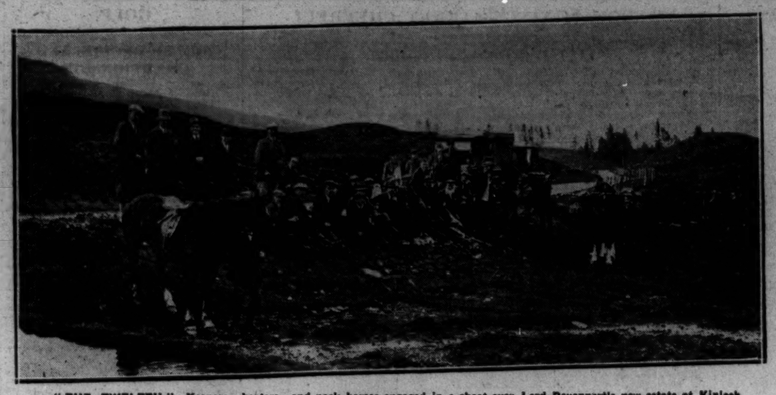

"THE TWELFTH."—Keepers, beaters, and pack horses engaged in a shoot over Lord Devonport's new estate at Kinloch, near Dunkeld, Perthshire.

South of Ireland Golf Championship at Lahinch. The semi-finalists: Messrs. O. Browne, Tuam, and M. Crowley, Sutton (standing); and J. L. Crabbe, Foxrock, and T. M. Corbett, Dublin University. Mr. Crowley beat Mr. Crabbe in the final yesterday.

Lazy Louis Mountbatten at Deauville.

Miss Gwen Ffrangcon-Davies, who will play the heroine in "Tess of the D'Urbervilles," to be produced in London, and Mr. Thomas Hardy.

Devastation in Boreulo, Holland, which was swept by a hurricane. A cloudburst accompanied the wind, and flooded the streets to a depth of four feet. The ruined building on the left is the Protestant Church.

Cherry Blossom Boot Polish Maxims No. 18.

"A timid cat makes a proud mouse,"
and Cherry Blossom Boot Polish makes the wearer proud of the smart appearance of his boots.

Cherry Blossom Boot Polish

"A LITTLE GOES A LONG WAY."

Black, Brown and Tonette. In 1½d., 2½d., 4½d., and 6d. Tins.
White, Dark Tan, and Deep Tone. 2½d., 4½d., and 6d. Tins.

The Chiswick Polish Co., Ltd., Chiswick, W.4.

Makers of Mansion Polish, which is so good for Floors and Furniture, and "Snowene," the White Cleaner, for Tennis and Sports Shoes

LEIPZIG FAIR
AUTUMN 1925
30TH AUGUST - 5TH SEPTEMBER
TECHNICAL FAIR: 30TH AUGUST - 9TH SEPTEMBER

Irish Firms desirous of visiting or exhibiting at this International Fair and requiring particulars regarding same kindly apply to
Honorary Representatives of the Leipzig Fair,
c/o Hewett's Travel Bureau,
D'Olier Street,
Dublin.
or, 166 Buchanan Street, Glasgow.

Ah!..

That's how some men will express their appreciation. Others will be content with a cluck o' the tongue. But the average man will be more explicit. He will say, gratefully—"That's good Whisky; I see it's

HIGHLAND QUEEN
SCOTCH WHISKY

Selected for sale at WEMBLEY.

Every good-class Dealer stocks it.

MACDONALD & MUIR, Distillers, LEITH and LONDON.

Queen of Scots

LETTERS TO THE EDITOR.

THE SOUTH AFRICAN FARMERS' VISIT.

TO THE EDITOR OF THE IRISH TIMES.

SIR,—I am back in Ireland for a few weeks, and I am taking the earliest opportunity to write and thank the people connected with Southern Ireland for the splendid way they treated our South African farmers during the time they were in Southern Ireland. I can honestly assure you that all the kindness accorded to them has been much appreciated, and many of them have told me that it was some of the pleasantest days of their tour. It would be quite invidious on my part to pick out anyone in Southern Ireland who has helped to make this trip of the South African farmers to Ireland such a pleasant one, as everybody vied to make a success of it, and we are thankful.

Most of the South African farmers have left for South Africa, and the last of them will leave on the 28th of this month. We are now arranging for a return trip of British and Irish farmers to South Africa before the end of the year, and I am hopeful at an early date of being able to acquaint the Southern Government of the arrangements we are trying to carry out.—Yours, etc.,

PIETER B. STEWART-BAM.

Ards, Cashelmore, Co. Donegal,
August 12th, 1925.

ARCHBISHOP MANNIX AND THE EMPIRE.

TO THE EDITOR OF THE IRISH TIMES.

SIR,—The letter of the Rev. Dudley Fletcher under the above heading is a clear, courteous and charitable pronouncement. To me it is also convincing. Permit me to make a cursive comment on each of its four paragraphs. No. II.—Many priests in Ireland, and outside it, cannot recognise the Dr. Mannix of Maynooth and the Archbishop of Melbourne as the same person. Is it any wonder, then, that the Rev. Dudley Fletcher (who does not belong to the Catholic Church) is unable to understand Archbishop Mannix?

No. II.:—Irishism and Imperialism (rightly and reasonably understood) are as reconcilable as Australianism and Imperialism; and the reconciliation would be as good for Ireland as it has been, and is, for Australia. Such reconciliation is not only possible, but in the near future probable—nay, even certain. I am preparing for publication a pamphlet in which I hope to prove how beneficial to Ireland especially, and to England and her Colonies, viewed from every standpoint, such reconciliation would be.

No. III.:—Signed under duress! Yes, certainly. Would Archbishop Mannix, if he had been one of the plenipotentiaries despatched to London by Mr. de Valera to make the best terms possible, have refused to sign and accept the consequences—especially the renewal of the saddest chapters in Irish history? Let us cease to speak about the cant of "humiliation" and the "great betrayal," and do something for the redemption of our country. Let the anti-Treatyites read and re-read "The Victory of Sinn Fein," by P. S. O'Hegarty, and the most extreme among them will discover many delusions that they may have had about their leaders.

No. IV.:—The descent from civil disloyalty to ecclesiastical disloyalty and to every kind of disloyalty is easy. Obedience to the law of the land for the time being is obvious unless we desire chaos and economic, political and religious catastrophe.—Yours, etc.,

"CELTIC."

Co. Tipperary, August 13th, 1925.

OXFORD RAM FAIR.

The Oxford ram fair was held on Wednesday. There were between 500 and 600 pedigree animals of Oxford Down, Hampshire Down, Ryelands and Suffolk breeds, and about 3,000 store sheep, the great majority being Oxford-shire. The highest price of the day was 57 guineas for an Oxford Down ram lamb, bred by Mr. Evan Jeffery (Windrush), the purchaser being Mr. C. F. Case (Norfolk). A shearling ram from the flock of Mr. F. Pearson brought 52 guineas; 35 guineas were paid for a ram lamb from the flock of Messrs. Hobbs (Kelmscott), and 46 guineas were realised for ram lambs from the flocks of Messrs. Harwood Brothers (Charlbury) and Mr. C. Wakefield. The highest price realised for a Hampshire Down ram lamb was 42 guineas, from the flock of Mr. Watts (Eddeld), the purchaser being Mr. T. R. Bragg (Whitchurch).

"I'll teach you manners," said Judge Sir T. Granger, when fining Mark Smith, of Woolwich, for putting his hat on in the County Court.

ROYAL BANK EXAM., 6th OCTOBER.
Expert tuition by highly qualified tutors in 2 all Class for above Exam.—T. W. F. Jones, M.A., 43 Molesworth street.—(Advt.)

AGRICULTURE.

REMARKABLE BRITISH FIGURES.

Some remarkable figures are given in the second report of the Select Committee on Estimates of the Ministry of Agriculture, issued as a White Paper yesterday, relating to heavy losses on Government agricultural experiments.

In regard to direct farming operations, the Ministry, it is stated, are greatly disturbed at the financial losses at the profit-sharing farm at Petrington, Yorkshire, but the Ministry contend that, apart from its cost, it has been very successful as a piece of practical land settlement. The Committee comments that in its opinion it is right that the House of Commons and the country should realise the cost to the taxpayer, at which this scheme has been maintained. Negotiations, it is stated, are pending for the disposal of several of the properties.

The Committee are of opinion that no new farming operations should be carried out by the Ministry, and that any new small-holdings scheme should be on an economic and self-supporting basis.

A net estimate of £2,840,000 for the current year compares with a net expenditure of £264,000 for 1913-1914. Since that date nine new departments have been organised in the Ministry. These deal with agricultural wages, marketing, land, drainage, etc.; but the main increase, which is over ten times larger compared with 1913-1914, is due, apart from the beet-sugar subsidy, largely to the land settlement scheme, and to the development of education and research.

With regard to the land settlement scheme, the State, in its endeavours to assist ex-Servicemen, under legislation passed after the loss incurred by county councils to March, 1926, when the loss is estimated to amount to approximately £9,500,000. This is about £38 per acre, and over £550 per tenant.

On the general question of agricultural education and research, the Committee, while satisfied that these matters are of high moment to agriculture, are not satisfied that adequate efforts are made to obtain from the industry payment for the important services which are rendered to it.

ENGLAND'S STOCK POPULATION.

4.6 PER CENT. INCREASE IN CATTLE.

The Ministry of Agriculture gives the following returns for England and Wales:—

	This Year.	Last Year.
Cattle	4,165,000	5,894,500
Sheep and lambs	15,974,000	14,843,000
Horses (agricultural)	773,000	782,400

The figures show that the cattle population has increased by 4.6 per cent. The average of the ten years immediately preceding the war was 5,809,000, or 243,500 less than the number this year. Virtually every county in England and Wales now has more cattle than last year. Cows and heifers in milk or in calf total 2,713,000, or 50,000 more than a year ago, which increase was a "record" number. Calvers show relatively a larger increase than cows in milk. Cheshire now has more dairy cattle than in 1923.

For the third year in succession the flocks of the country have increased, and are now within measurable distance of the pre-war numbers. A further increase in 1926 would restore them to the level of 1914. The number of breeding ewes, 6,302,000, is an increase of 398,900, or 6.7 per cent. Other sheep a year old and over increased by 12.7 per cent.

On the other hand, the pig population has decreased 18.1 per cent., sows kept for breeding being now 29.6 per cent. fewer this year than last—a very bad sign.

The number of horses on agricultural holdings shows a further decline this year—some 5.5 per cent.—and the reduction is mainly in unbroken stock and animals not used for agricultural work. Horses used for agricultural purposes number 9,400 less than in 1924, and 18,000 less than in 1914. The number of foals bred this year shows a very sharp fall, the total being a little more than 40 per cent. of the 1914 figures. The amount of horse-breeding now taking place would seem to be quite insufficient to maintain the working horse on the farms at their present level.

Owing to extensive new building operations and alterations now in progress at Rathfarnham Castle, it has been found necessary to close the Retreat House for a few months.

MISS SARA ALLGOOD

RETURNING TO THE ABBEY.

Miss Sara Allgood, who is returning to Dublin to play her original part in "Juno and the Paycock" at the Abbey Theatre, is just finishing a most successful London season at the Lyric Opera House, Hammersmith, where she has been playing Mrs. Peachum in the revival of "The Beggar's Opera."

In spite of the great success the revival has had, Mr. Nigel Playfair is compelled

Miss Sara Allgood.

to finish the season, as owing to the London County Council regulations, the theatre must be closed for decoration.

She had the honour of reading "Zabina," from Marlowe's "Tamburlaine," at the Marlowe memorial matinée, arranged by Mr. William Poel, at the Haymarket Theatre. It will be remembered that Mr. Poel, who is a well-known Elizabethan scholar, selected her to play Isabella in "Measure for Measure" at the opening of Miss Horniman's theatre in Manchester a few years ago.

Miss Allgood has been invited by Mr. Playfair to return to London next year to take a part in the Robert Burns opera, by Mr. John Drinkwater, with music by Mr. Frederick Austin.

STATE INTERVENTION AND NATIONALITY.

PAPER AT INTERNATIONAL CATHOLIC LEAGUE.

The concluding public session of the International Catholic League was held yesterday at Wadham College, Oxford. Mr. F. W. Sherwood, Recorder of Worcester, speaking on the intervention of other States to assist or repress a national movement, said that intervention could only be justified if it was in the interests of right, and was not occasioned by a desire on the part of the intervening Power to gain its own ends. Mr. Gladstone, at various epochs of his career, had been the eloquent apostle of intervention for the protection of down-trodden peoples.

In the League of Nations they had an organised body, which when it secured the adherence of all the States of the world, would render intervention, as hitherto contemplated, unnecessary, because it would provide a better remedy. It was incumbent on Catholics, as members of a religious body, world-wide in its character, and independent of all temporal States, to uphold the efforts of the League of Nations to prevent wars and make the cause of justice prevail.

Herr Ebers, Professor of International Law at Cologne University, in a paper on "Nationality, as Recognised by Treaties," said that the declaration of President Wilson, to the effect that all questions concerning territories should be decided only by "free acceptance" by the people immediately concerned, and that the protection of national minorities should be regulated according to the maxim of equal rights, had been but slightly and inadequately realised; and although it formed the basis of the armistice, and, consequently, of the terms of peace, free acceptance by people affected had been, for the most part, neglected.

PATENTS, DESIGNS, TRADE MARKS: WM. EWART BOYLE, Registered Patent Agent, Consulting Engineer, Registered Patent Attorney, Guide Free.—13 College Green, Dublin.—(Advt.)

BROADCASTING.

TO-DAY.

The letters "S.B." signify a simultaneous broadcast from the station mentioned.

LONDON (2LO)—365 Metres.
4.0-5.0—"Picture of Malaya," by John Burnley. 2LO Octet, Teresa Watson (soprano), Ernest Francis (tenor), Edwin Adeler (entertainer), 6.0—Children. 6.40—Music. 7.0—Time, Weather, and News. "The Humours of Rustic Life," by Mr. Ben Travers. 7.20—Music. 7.40—Mr. F. W. Chardin on "Landy End" (S.B. to other Stations). 8.0—Franklyn Kelsey (baritone), Wireless Orchestra. 9.0—"Radio Radiance" (2nd edition), a revue in fifteen beams, played by a company of West End artists, including Tom Headley, Eddie Marsh, James Whigham, Iris White, Sophie Forrest, Violet Parry, Jean Allistone, and Dancing Chorus. 10.0—Time, Weather, and News. 10.15-12.0—Savoy Bands.

DAVENTRY (5XX)—1,600 Metres.
10.30 a.m.—Weather Forecast. 6.0-8.0—From London. 8.0-10.0—Light Symphony Programme (from Birmingham). 10.0-12.0—From London.

BIRMINGHAM (5IT)—479 Metres.
3.45—Dance Orchestra. 4.45—Councillor Norman Tiptaft, "The Seaside Girl." 5.15—Children. 7.0—From London. 7.40—Mr. Gordon Fletcher, "The Forest of Arden." 8.0—Relayed to "5XX" Station Symphony Orchestra. Roy Henderson (baritone), Harry Freeman (solo violin), Nigel Dalloway (solo pianoforte). 10.0-12.0—From London.

BOURNEMOUTH (6BM)—386 Metres.
3.45—Dance Orchestra, Sidney Waller (tenor). 5.15 — Children's Corner. 6.30 — Music. 7.0—From London. 8.0 — "Navy and Army." Stuart Robertson (baritone), Ethel Smith (contralto), Gibson Young (in community singing), "6BM" Chorus, Wireless Orchestra, "A Voyage Round the World in a Sailing Ship in 1890" (Part 3). Stuart Robertson (sea songs and shanties), Ethel Smith, the Orchestra. Captain Howard Jackson—Narrator. 8.30—Naval and Military Tattoo: Massed Bands (about 350 instruments), 500 Male Voices, relayed from Portsmouth. Community Singing. 10.0-12.0—From London.

CARDIFF (5WA)—353 Metres.
12.30-1.30 — Music. 3.0-4.30 — Band of the Queen's Royal Regiment, relayed from Bath. 5.0—5WA's "Five O'Clocks." 6.30—Children. 7.0—From London. 7.40—Sports Talk. 8.0—Grace Gordon (soprano), Constance Izard (solo violin), Jean Pauli and Leonie Lascelles (syncopated duettists), Billy Francis and Eddie Williams (entertainers). Station Orchestra. 10.0-12.0—From London.

MANCHESTER (2ZY)—378 Metres.
3.15—Wingates Temperance Band, from Southport. 4.0—Sidney Prendergast (bass). 4.10—Band. 5.0—Afternoon Talk. 5.15—Children. 7.0—From London. 7.40—Sport. 8.0—Dancers' Memories Night (with vocal and humorous interludes); the "Odd Times" Dance Band, Elinor Lomas (soprano), Alan MacKelvin (humorist). 10.0-12.0—From London.

NEWCASTLE (5NO)—403 Metres.
4.0—May Johson (contralto), Harry M. Pell (cornet), the Station Trio. 5.0—Frederick Stevenson (baritone). 5.30—Children. 6.10—Music. 6.40—Poultry Notes. 7.0—From London. 8.0—"5NO" Repertory Company; Station Orchestra; a Variety Show: Thelma Peterson, pianoforte; Eva Taylor (solo concertina), Muriel White (contralto-pianist). 9.30-12.0—From London.

GLASGOW (5SC)—422 Metres.
3.50 — Wireless Quartet; Beatrice Lomax (accrato). 5.0—Children. 6.55—Weather for Farmers. 7.0—From London. 7.40-7.55—Glasgow Radio Society Talk. 8.0—Popular Choruses and Dance Music, relayed from Glenearles Hotel (S.B. to Belfast). 10.0-12.0—From London.

LIVERPOOL (6LV)—315 Metres.
3.0-4.0—Mr. Ellingford's Organ Recital, relayed from St. George's Hall. 4.45—Children. 6.40—Orchestra. 7.0-12.0—From London.

BELFAST (2BE)—439 Metres.
4.0-5.0—"2BE" Quartet. 5.30—Children. 7.0—Weather and News (from London); Mr. Ben Travers (from London). 7.30—Mayfair Glee Singers. "Mr. Clark Cobb" (tenor) and Mackey (2nd tenor), T. McAlpin (1st bass), D. McAlpin (2nd bass), Middleton Woods (entertainer). "Two Roses" (Werner); "Breeze of the Night" (Lamotte), "Aloha-oe" (Hawaiian Melody), "Lily O'Killarney," "Ethiopia Saluting the Colours" (Chas. Wood), Aria, "Great Isis! Great Osiris" ("The Magic Flute") (Mozart), Short Stories and Anecdotes (Middleton Woods). "The Lowland Sea" (Branscombe), "In Yon Garden" (Schumann), "Songs of the Four Nations" (Somers and Orell), "Policeman" (Wm. Beer), "My Stick" (Middleton Woods), "Down Our Street" (Door of Memories") (Martyn Herbert), "In Merry Mood" (Charles Wood), "Piccaninny Lullaby" (Macy), "Oft in the Stilly Night" 8.45—Mr. J. Fleming on "Cricket." 9.0—Dance Music relayed from Glenearles Hotel (from Glasgow). 10.0—Weather and News (from London). 10.15-12.0—Savoy Bands (from London).

SUNDAY.

LONDON (2LO)—365 Metres.
3.30—Ballad Concert (S.B. to other stations). Mavis Bennett (soprano), Mary Foster (contralto), Barrington Hooper (tenor), Herbert Heyner (bass-baritone), Beatrice Evelina (solo violoncello). 2LO Quartet. 5.30—Religious Service and Address. 6.0 — Canon's Oates, John Buckley (baritone), Isobel Gray (solo pianoforte) (S.B. to other stations). 10.0—Time, Weather and News. 10.15-10.45—Concerto continued.

DAVENTRY (5XX)—1,600 Metres.
10.30—Weather Forecast. 5.30-8.30 and 8.50-10.45—From London.

BIRMINGHAM (5IT)—479 Metres.
3.30-5.30—Classical Favourites. Station Augmented Orchestra. Mabel Senior (soprano), Tom Osborne (bass), Walter Heard (solo flute). 5.30—Religious Service. 6.0—Chamber Music. Norman Pianoforte Trio: Harry Freeman (violin), Thomas Yeomans (violoncello), Nigel Dalloway (pianoforte). Mary Freeman (contralto). 10.0—Weather and News. 10.15-10.35—The Play.

BOURNEMOUTH (6BM)—386 Metres.
3.30—Vivienne Chatterton (soprano), George Baker (baritone), "6BM" Trio: Reginald S. Monsal (violin), Thomas E. Ellingworth ('cello), Arthur Marston (piano). Wireless Augmented Orchestra. 5.30—Religious Service. 6.0—Lilian Nalbercogh (soprano), Elizabeth Ferris (mezzo-soprano), Orpheus Quintet: H. G. Gibson (flute), F. G. Somers (oboe), Reginald S. Monsal (violin), T. E. Ellingworth ('cello), C. Lesson (piano). 10.0—Weather and News. 10.30—Concert, continued.

CARDIFF (5WA)—353 Metres.
3.30-5.30—From London. 6.30-8.0—Religious Service. 8.0—From London. 10.0—Weather and News. 10.15-10.45—From London.

MANCHESTER (2ZY)—378 Metres.
3.30—The Salford Police Band. Harold Brown (baritone). 5.30-5.45 — Children. 8.0—S. G. Honey: Talk to Young People. 8.30—Religious Service. 9.45—(approx.)—Chamber and Choral Music: Don Hyden (solo violin), W. E. Wright (pianoforte). "2ZY" Chorus in Favourite Hymns and Choruses. 10.0—Weather and News. 10.10-10.30—Concert continued.

NEWCASTLE (5NO)—403 Metres.
3.30—Florence Holding (soprano), Station Military Band. 5.30—"5NO" Choral Society Octet. Religious Service. 9.0—From London. 10.0—Weather and News. 10.15-10.45—From London.

GLASGOW (5SC)—422 Metres.
3.30-5.30—Light Symphony Concert. Alexander McCredie (tenor), Andrew Bryson (pianoforte), Station Orchestra. 5.30—Religious Service. 9.0—From London. 10.0—Weather and News. 10.15-10.45—From London.

LIVERPOOL (6LV)—315 Metres.
3.30-5.30—From London. 5.30—Religious Service. 9.0-10.45—From London.

BELFAST (2BE)—439 Metres.
3.30-5.30—Ballad Concert (from London). 8.0—Station Choir. Hymn, "Teach Me, My God and King" (Old English Melody). Scripture Reading. "Anthem, "Honour Thy Children Keep." (Sullivan). The Rev. H. Montgomery, of Shankill road Mission; Address. Hymn. The Day Thou Gavest." Dreeden Amen. 8.30-10.45—From London.

BRITISH BEET CROP.

MOBILE HARVESTING TEAMS SUGGESTED.

The British Sugar Beet Society, Limited, in a memorandum which has been sent to the British Ministers of Agriculture and of Labour as a contribution towards the solution of the problem of providing additional labour for the harvesting of the sugar beet crop, states that, though the acreage this year is about 60,000 acres, compared with the 22,637 acres grown last year, the demand for labour is likely to be very unequally distributed.

The main difficulty, the society's committee points out, in regard to the employment of extra labour is that of housing. Arable cultivation, with its consequent increased opportunities for labour, is limited very largely by the extent of the housing accommodation available. Any plan to provide labour on extensive lines for seasonal operations must include this necessary provision.

It seems to the committee that the present method by which employment exchanges supply to farmers individual casual labourers for seasonal operations is hardly applicable to farm work, and this has been brought into greater prominence by the success of the efforts made to secure the growth of an increased sugar beet crop. Conversely, the absence of a scheme which will be sufficiently effective as to give the farmer the guarantee of such additional labour is likely to be a bar to increasde sugar beet cultivation, and to the further erection of factories.

In the opinion of the society the best means of meeting the difficulty would be the establishment of mobile harvesting teams for the seasonal operations of the sugar beet crop —namely, singling and hoeing from May to July, and harvesting from October to December, thus transforming casual labour into continuous labour for two separate periods approximating in total to six months of the year. As the success of the scheme will largely depend upon the capabilities and keenness of the foreman harvester, he should have had agricultural experience, and should be given some special training in the work, and regular employment during those parts of the year when he is not required for seasonal work.

THE PRICE OF GRAIN.

COMMITTEE'S INVESTIGATIONS COMPLETED.

A sub-committee of farmers, which was appointed at a conference of the County Committees of Agriculture, has been sitting in Dublin for the past three days discussing ways and means of improving agriculture, and especially of increasing the price of grain raised in this country. The Committee heard expert witnesses, and many practical suggestions have been embodied in a report which has been agreed upon, and which will come before another conference to be held on the 25th inst.

THE TERRITORIAL CADETS.

It is officially stated that the financial aid to the Territorial Cadet Force, which was withdrawn by the War Office in the beginning of 1923, will be renewed for the current and future years, but that the sum to be voted will not exceed £15,000 per annum. The conditions upon which grants may be earned by the individual units have yet to be determined.

GREENWICH TIME SIGNAL.

The high-power station of the British Broadcasting Company at Daventry will broadcast a time signal from Greenwich at 1 p.m. daily as from to-morrow. A special weather forecast is broadcast at 10.30 a.m.

Motorists ran over and killed a full-grown badger in the Carridan woods, south of the Firth of Forth. Badgers are rarely seen away from the recesses of the Scottish mountain forests.

MOTOR 'BUSES IN COLLISION.

Two motor 'buses came into collision last evening in Shoreditch, London, and nine persons were slightly injured. Six were treated at the Metropolitan Hospital, but only one was detained.

Charles Boyce died in Derby Union a day or two ago, after having been an inmate since 1877—forty-eight years. He has cost the ratepayers £2,500.

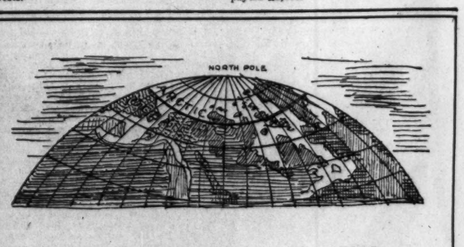

ONLY ONE NORTH POLE!

Start where you like on the wide surface of the earth and travel consistently north. You may journey many miles or few, but you will ultimately reach the North Pole. There is only One.

Start where you like in the world of Polishes and seek consistently for the best. Your quest may be long or short, but you will end with Science Polish. There is only One.

Science Polish is the concentration of excellence. Buy it now and save time in searching for the best.

"ON MERIT ALONE"

Manufactured by
PUNCH & CO., CORK

FINANCIAL NEWS AND NOTES.

TONE AND COMMENT.

DUBLIN QUIET.

There was a quiet, steady business current on 'Change yesterday, with activity again in a few favourite shares. Operators appear still to feel the strain caused by the heavy settlement of the past 21 days' account and were cautiously busy only in the week-end market. Government National Loan was firm but featureless. Higher prices were current for British Funds. More business was passing in Banking Securities and prices held firm. Guinness Ord. Shares eased a trifle, with a good business passing. Grand Canal Ord. were sold to a limited extent at a concession. Marconi Ord. eased a few pence.

Among Home Rails, Great Southern Pref rallied in the absence of supply, but further falls were registered for both the Guaranteed and Debenture Stocks, while the Ord. Stock did not further alter. A big business was again passing in Dunlop Rubber Ord. at a further slight improvement with London and Birmingham support all the time, but Parent Trust Ord. and Pref. were offered without meeting attention. Coats were slightly harder, but Dyers and Bleachers eased again. Courtaulds received a lot of support towards the close of the day, and opening prices were improved upon. Listers were a strong point. Lever Bros. issues met with more support than for some time past, particularly the 8 p.c. Pref Shares, which passed over par. Goulding Ord. Shares slipped back further, Imperial Tobacco Shares closed unaltered after being lower.

LONDON QUIET.

COURTAULDS FIRM.

Business was on a small scale in the majority of sections of the London Stock markets yesterday, but the general tone remained steady. Idleness characterised the Gilt-edged market, but a steady to firm tone was maintained, and with the exception of the War Loan Fives, which marked a further slight improvement overnight, quotations were repeated. A slightly firmer tendency was manifest in the Foreign Government Stock market. Reconstruction Loans were firm. An extremely quiet tone prevailed in Home Rails; prices were generally maintained, but here and there an easier tendency became noticeable. Foreign Rails maintained a good tone. Among Industrials Courtaulds were firm, but other Textiles were inclined to ease. Tobaccos were better, on balance, while Brewery descriptions also kept good. A distinctly stiffer tone was noticeable in the Rubber Share market, the highe, quotation for spot rubber having a beneficial influence on the share market.

NEW RUBBER TRUST.

The prospectus of the Rubber and Tropical Trust, Ltd., will be issued on Tuesday next. It will be an issue of 250,000 shares of £1 each, of which 100,000 have been subscribed for and will be allotted to the directors and their friends. The issue has been guaranteed without cash commission, in consideration of an option to subscribe for 123,0 shares at par before the 1st of April, 1930. There are no promotion profits of any kind. The Board is a strong one, combining tropical planting and financial experience. The Chairman is Mr. W. H. Hawkes, a director of the Anglo-Dutch Plantations of Java, Ltd., with whom are associated Mr. N. C. S. Bosanquet, a director of the Java Investment, Loan and Agency, Ltd., and Java United Plantations, Ltd.; Mr. E. B. Skinner, a director of the Kuala Lumpur Rubber Co., Ltd.; Mr. G. H. Benson, of Robert Benson and Co., merchant bankers; Mr. R. E. Shepherd, W.S., director of the Guardian Trust, Ltd. The secretaries are:—Messrs. Francis Peat and Co., Ltd., of 5-7 Eastcheap, London, E.C.3.

BANK OF FINLAND DISCOUNT RATE.

The Bank of Finland has reduced its discount rate by 1 per cent. to 8 per cent.

POLISH BANK RATE.

The Bank of Poland has raised its discount rate from 9 to 12 per cent. This is in accordance with the Bank's policy of restricting credit when necessary to ensure an adequate holding of foreign currencies.

BELFAST 5 PER CENT. STOCK.

In referring to Belfast Corporation Stocks in our issue of August 13, we stated that a drawback would be buyers of the 5 per cent. 1945 were experiencing was that there was practically no Stock available in the market to satisfy their demand. It is officially stated that Belfast Corporation is still issuing this Stock, so that investors who require it can obtain it from the City Treasurer.

BANKING AND IMPERIAL TRADE.

All the details are now available of the scheme whereby the Colonial Bank becomes the same to Barclay's Bank—Dominion, Colonial and Overseas—and absorbs the Anglo-Egyptian Bank and the National Bank of South Africa. The scheme has been discussed for some time, and merely awaited Parliamentary sanction to the re-incorporation of the Colonial Bank, which has now been given. It results in a consolidation of banking interests calculated to further the interests of Imperial trade.

PROVINCIAL EXCHANGES.

MANCHESTER.—Textiles show some firmness, but Calico Printers weak. Bleachers 66/6 to 68/6 ex div. Calicos, 34/-34/3; do. Pref., 17/6-17/9; Bradford Dyers, 83/-84/-; do. Pref., 21/3-21/9; Sewing Cottons, 54/9-55/-; do. Pref., 18/-18/6; Fine Spinners, 48/9-49/6; do. Pref., 18/9-19/3; Lindsays, 7/6-7/9; Combs, 59/6-60/-; 28/-25/6.

BIRMINGHAM.—Demand for Motors keeps active. Singers still drooping. No stocks in demand for Dunlops. Austins, 6/-; do. Ords., 9/3; Hudsmobile, 54/9; Commondale, 5/3½; S.T.D., 3/9; Enfields, 28/-; Humbers, 37/-; Nandex, 54/3; do. Pref., 20/-; Rolls Royce, 50/6; Rovers, 9/9; Singers, 45/6; Standards, 6/6; Swifts, 6/3; Triumphs, 33/3; Vauxhalls, 6/9; Dunlops, 21/-; Parent Def., 39/6.

INSURANCE SHARES.

BUSINESS DONE IN LONDON.—Commercial Union, 25½; Consolidated Assurance, 1½; Employers' Liability, 6/6; Law Guarantee and Trust, 16/-; London and Lancashire, 21½; London Associated Re-Insurance, 2½; Prudential Assurance, A, 22½; B, 6/9; do. B, 40/6, 39/6, 40/-, 39/6; Royal Exchange, 7½, 7½, 7½; Royal Insurance, 32½, 32½; Scottish Union, 2½; Sun, 6/4½, 6/4, 6/4½; Sun Insurance, 21½, 21½.

BUSINESS DONE IN LIVERPOOL.—Alliance Assurance, 16/-; Commercial Union, 25½; Employers' Liability, 6/6; Law Guarantee and Trust, 16/-; London and Lancashire, 21½; North British, 2½; Phœnix, 2½; Royal Insurance, 32½; Scottish Union, 2½; Sun Insurance, 21½.

DIVIDENDS AND REPORTS.

BELFAST ROPEWORK CO.—The annual meeting of the shareholders was held yesterday, a dividend at the rate of 7 per cent. per annum, free of income tax, for the year 1924, amounting to £15,000 was placed to credit, of profit and loss account, carry-forward increased to £20,192 17s. and Mr. James Gallagher, the retiring director, was re-elected.

KUALA-NAI, KELANTAN, RUBBER.—Interim dividend 3d. per 2/- share, less tax.

IRISH BANK NOTE CIRCULATION.

The following is an account of the amount of bank notes authorised by law to be issued by the several banks of issue in Ireland, and the average amount of bank notes in circulation, and of coin held during the four weeks ended 5th day of August, 1925:—

	Circulation authorised by Certificate.	Average amount of notes in circulation. 4 weeks.	*Average amount of coin held.
Bank of Ireland	3,756,428	5,931,975	2,324,225
Belfast Banking Co.	927,667	1,627,554	835,010
Northern Banking Co.	281,611	1,137,388	1,092,160
Ulster Bank	248,446	1,611,250	1,458,179
National Bank	311,079	1,779,504	1,544,465
Total	5,525,231	12,087,671	6,254,039
Deficiency	6,562,440	5,837,632	171,802
Total	12,087,671	12,087,671	6,425,841

*This column includes currency notes deposited at the Bank of England which, by virtue of the Treasury minutes made under the authority of the Act 4 and 5, Geo. V., ch. 14, are to be treated as coin held by the Bank at its head office or principal place of business.

I hereby certify that each of the Bankers named in the above return, who have in circulation an amount of notes beyond that authorised by their certificate, have held an amount of gold and other coin not less than that which they are required to hold during the period to which the return relates.

A. E. CAMPBELL-TAYLOR,
Registrar of Bank Returns.

Dated 11th day of August, 1925.

LONDON MOVEMENTS.

The gilt-edged market was idle yesterday, but a generally firm tone was in evidence. Consols remained at 56½, while Funding Loan and Victory Bonds were also both without movement on the day's business. Among War Loans the Fives at 101¼ were a further ¼ higher.

Among Foreign Government Stocks, Brazilians were better, the 5 p.c. 1889 being a point higher at 47 at the end of the day. French Loan Fives moved up to 15½, or ¼ to the good. Japanese 4 p.c. 1905 put on a point to 85½, while the 5 p.c. 1924 at 87½ were ½ better. Turkish 4 p.c. Unified, on the other hand, eased the turn to 16¼, or ¼ below the overnight level.

Home Rails attracted little attention, and prices, where altered, were slightly easier. Metropolitan Ord. dropped ¼ to 68 x.d., while among Southerns the "A" shares at 37½ were ½ down.

FOREIGN RAILS FIRMER.

A firm tone ruled in the Colonial and Foreign Rail market, Argentines were firm, but, with the exception of Argentine Great Westerns, which gained a further ½ to 68, most prices were the same as before. Cordoba Central quickened on the up-grade, the Ord. at 60 and the 2nd Pref. at 37 were both ½ higher. Antofagasta Ord. put on a point to 88, while Central Uruguay Ord. at 70 were ½ better. Entre Rios Ord. at 37½ were a further ½ higher. San Paulo Ord. was firm market at an advance of 4 points to 164. United Havana gained a point to 100, while Uruguay Northern Deb. at 21½ were ½ to the good. "Can-Pacs." were unaltered, while alteration on the day's business.

RUBBER SHARES FIRMER.

A distinctly better tone was displayed in the Rubber Share market yesterday, but the volume of business put through showed no noticeable expansion. The firmer tone in the Share market was due partly to the better tendency in the market for the commodity, the quotation for spot rubber opening higher at 3s. 6d. per pound. Later, however, the spot quotation went back to 3s. 5¾d. per pound, but the Share market was not affected to any extent, and at the close price movements were practically without exception in favour of holders. Ceylon Tea shares spurted to previous closing rate. Glenbervie jumped to 40s., to 39s. 6d. later, while Highlands and Java Amalgamated were 1s. 6d. and 1s. 3d. higher respectively. Jugra Land put on 2s. and Grand Central 9d., while General Ceylon finished 10½d. to the good. Kuala Lampurs, Labus, Langkat Sumatras and Ledbury were all firm, and at the close improvements of 1s. 4½d. were registered in each. Linggi gained 1s. 7½d. Pegoh were exceptionally firm, the final figure being 2s. 9d. up. Members also gained 1s. and Mendaris 1s. 6d., while Malayalam closed 7½d. better. Rahaus and Trusts hardened to 4s. 7½d., or 7½d. higher, while Sialangs jumped 2s. to 55s. 9d. Telogoredjo gained 2s. 6d. to 76s. 10½d., as did United Sua Betong New to 80s. 7½d., while the Ord. at 35s. were 2s. 1½d. up. Vallambrosa put on 6d. to 17s. 3d. and United Serdang 3d. to 5s. 4½d. The only decreases worthy of mention were those to 27s., and of Rubber Estates to 30s., Johore to 27s., and 4½d. in Tandjong to 53s. 1½d.

OILS FIRMER IN TONE.

Opening in listless fashion, due to the meagre proportions of general business, Oil Shares finished the week firmer in tone. On the whole trading was below the average, due to holiday influences. As on previous occasions of late, the only semblance of activity centred in the British Controlled issues. A large turnover was witnessed, and, encouraged by the rumours that American interests were still buyers, many small visible operators, in lieu of snatching small visible profits, were tempted to take up further lines. The advance in the quotations was less marked, but the Common held firm at 20s. during the morning, and finally closed 3d. better at 20s. 3d. The Preferred were dealt in on a smaller scale, but gained a like amount to 20s. For a change, Paris sent over a few buying orders, particularly for Royal Dutch, and the inquiry helped the quotation forward. Shells were also in small request from the same centre. Similarly, Mexican Eagle Common found French favour, and although the improvement of 3d. to 16s. 9d. was small, the change in sentiment was more significant. Lobitos enjoyed support, but did not move beyond 6¼. Higher, Anglo-Persian Ord. put on a point to 88, while Central Uruguay Ord. at 70 were ½ better. Entre Rios Ord. at 37½ were a further ½ higher. San Paulo Ord. was firm market at an advance of 4 points to 164. United Havana gained a point to 100, while Uruguay Northern Deb. at 21½ were ½ to the good. "Can-Pacs." were unaltered, while alteration on the day's business.

RUBBER SHARES FIRMER.

A distinctly better tone was displayed in the Rubber Share market yesterday, but the volume of business put through showed no noticeable expansion. The firmer tone in the Share market was due partly to the better tendency in the market for the commodity, the quotation for spot rubber opening higher at 3s. 6d. per pound. Later, however, the spot quotation went back to 3s. 5¾d. per pound, but the Share market was not affected to any extent, and at the close price movements were practically without exception in favour of holders. Ceylon Tea shares spurted to 4/6s., 10¼d., or 1s 10¼d. higher, while the quotation for spot rubber opening higher at 40s., to 39s. 6d. later, while Highlands and Java Amalgamated were 1s. 6d. and 1s. 3d. higher respectively. Jugra Land put on 2s. and Grand Central 9d., while General Ceylon finished 10½d. to the good. Kuala Lampurs, Labu, Langkat Sumatras and Ledbury were all firm, and at the close improvements of 1s. 4½d. were registered in each. Linggi gained 1s. 7½d. Pegoh were exceptionally firm, the final figure being 2s. 9d. up. Members also gained 1s. and Mendaris 1s. 6d., while Malayalam closed 7½d. better. Rahaus and Trusts hardened to 4s. 7½d., or 7½d. higher, while Sialangs jumped 2s. to 55s. 9d. Telogoredjo gained 2s. 6d. to 76s. 10½d., as did United Sua Betong New to 80s. 7½d., while the Ord. at 35s. were 2s. 1½d. up. Vallambrosa put on 6d. to 17s. 3d. and United Serdang 3d. to 5s. 4½d. The only decreases worthy of mention were those to 27s., and of Rubber Estates to 30s., Johore to 27s., and 4½d. in Tandjong to 53s. 1½d.

OILS FIRMER IN TONE.

Opening in listless fashion, due to the meagre proportions of general business, Oil Shares finished the week firmer in tone. On the whole trading was below the average, due to holiday influences. As on previous occasions of late, the only semblance of activity centred in the British Controlled issues. A large turnover was witnessed, and, encouraged by the rumours that American interests were still buyers, many small visible operators, in lieu of snatching small visible profits, were tempted to take up further lines. The advance in the quotations was less marked, but the Common held firm at 20s. during the morning, and finally closed 3d. better at 20s. 3d. The Preferred were dealt in on a smaller scale, but gained a like amount to 20s. For a change, Paris sent over a few buying orders, particularly for Royal Dutch, and the inquiry helped the quotation forward. Shells were also in small request from the same centre. Similarly, Mexican Eagle Common found French favour, and although the improvement of 3d. to 16s. 9d. was small, the change in sentiment was more significant. Lobitos enjoyed support, but did not move beyond 6¼. Higher, Anglo-Persian Ord. put on a point to 88, while Central Uruguay Ord. at 70 were ½ better. Entre Rios Ord. at 37½ were a further ½ higher. San Paulo Ord. was firm market at an advance of 4 points to 164. United Havana gained a point to 100, while Uruguay Northern Deb. at 21½ were ½ to the good. "Can-Pacs." were unaltered, while alteration on the day's business.

RUBBER SHARES FIRMER.

A distinctly better tone was displayed in the Rubber Share market yesterday, but the volume of business put through showed no noticeable expansion. The firmer tone in the Share market was due partly to the better tendency in the market for the commodity, the quotation for spot rubber opening higher at 3s. 6d. per pound. Later, however, the spot quotation went back to 3s. 5¾d. per pound, but the Share market was not affected to any extent, and at the close price movements were practically without exception in favour of holders. Ceylon Tea shares spurted to 4/6s., 10¼d., or 1s 10¼d. higher, while the quotation for spot rubber opening higher at 40s., to 39s. 6d. later, while Highlands and Java Amalgamated were 1s. 6d. and 1s. 3d. higher respectively. Jugra Land put on 2s. and Grand Central 9d., while General Ceylon finished 10½d. to the good. Kuala Lampurs, Labu, Langkat Sumatras and Ledbury were all firm, and at the close improvements of 1s. 4½d. were registered in each. Linggi gained 1s. 7½d. Pegoh were exceptionally firm, the final figure being 2s. 9d. up. Members also gained 1s. and Mendaris 1s. 6d., while Malayalam closed 7½d. better. Rahaus and Trusts hardened to 4s. 7½d., or 7½d. higher, while Sialangs jumped 2s. to 55s. 9d. Telogoredjo gained 2s. 6d. to 76s. 10½d., as did United Sua Betong New to 80s. 7½d., while the Ord. at 35s. were 2s. 1½d. up. Vallambrosa put on 6d. to 17s. 3d. and United Serdang 3d. to 5s. 4½d. The only decreases worthy of mention were those to 27s., and of Rubber Estates to 30s., Johore to 27s., and 4½d. in Tandjong to 53s. 1½d.

OILS FIRMER IN TONE.

Opening in listless fashion, due to the meagre proportions of general business, Oil Shares finished the week firmer in tone. On the whole trading was below the average, due to holiday influences. As on previous occasions of late, the only semblance of activity centred in the British Controlled issues. A large turnover was witnessed, and, encouraged by the rumours that American interests were still buyers, many small visible operators, in lieu of snatching small visible profits, were tempted to take up further lines. The advance in the quotations was less marked, but the Common held firm at 20s. during the morning, and finally closed 3d. better at 20s. 3d. The Preferred were dealt in on a smaller scale, but gained a like amount to 20s. For a change, Paris sent over a few buying orders, particularly for Royal Dutch, and the inquiry helped the quotation forward. Shells were also in small request from the same centre. Similarly, Mexican Eagle Common found French favour, and although the improvement of 3d. to 16s. 9d. was small, the change in sentiment was more significant. Lobitos enjoyed support, but did not move beyond 6¼. Higher, Anglo-Persian Ord. put on a point to 88, while Central Uruguay Ord. at 70 were ½ better. Entre Rios Ord. at 37½ were a further ½ higher. San Paulo Ord. was firm market at an advance of 4 points to 164. United Havana gained a point to 100, while Uruguay Northern Deb. at 21½ were ½ to the good. "Can-Pacs." were unaltered, while alteration on the day's business.

LATEST CLOSING AND STREET PRICES.

CONSOLS, ETC.

Consols	56-57	4½ Conv. Ln.	86-86½
War Loan 5½%	101-101¼	3½ Treas. Bds.	101½-102
do. 4½%	86-86½	Irish Land 3½%	81-82
do. 5% Tax Free	101¼-101¾	India 5%	98½-99
		do. 3½%	67½-68½
Funding Loan	101-101½	do. 2½%	47½-48½
Victory Bds.	102-102¼	do. 3½%	104-106
4½% Conv. Ln.	77-78½	Local Loans	63½-66½
		Transvaal 6%	105-108

COLONIAL GOVERNMENT STOCKS.

Aust. Com. 5½	106-107	Nigeria 6%	111-113
do. 4	102-104	Queensland 4%	81-82½
Brit. Col. 4½ 1941	101-103	do. 5½ 1940-50	101-103
Canada 5	99-99½	do. 5½ 1945-65	101-103
do. 4½ 1908-58	97-98½	S. Africa 4%	85-87
do. 4½ 1925-60	97-98½	do. 5%	101-103
Cyprus 4½	86-87	S.A. 4½% '43-'45	97-98½
N.S.W. 4%	85-87	do. 5%	102-104
do. 5% 1935-45	101-103	Victoria 4%	84-86
do. 5% 1927-47	100-102	do. 5% 1903-53	101-103
N. Zealand 4%	85-87	W. Aus. 5% '28-'48	99-101
		do. 4½ 1926-46	91-93

FOREIGN BONDS

M.U.—Aug. 15			
99½	Argentine 1886	99	101
	Do. 4 p.c. Recessions	77	79
	Do. 5 p.c.	99	101
48½	Brazil 4 p.c.	46½	48½
47	Do. 5 p.c. 1889	45½	47½ +¼
77	Do. 5 p.c. 1895	76	78
77	Do. 5 p.c. 1904	76	77
77	Do. 5 p.c. 1910	76	77
15	Chinese 5 p.c. 1896	14½	15½
77	Do. 5 p.c. 1898	76	77
77	Do. 5 p.c. 1912	76	77
15	Do. 5 p.c. Gold Bonds	14½	15½
82½	Egyptian 7 p.c. Unified	102	103
82½	Do. 5 p.c. Preferred	81½	83½
82½	Do. 4 p.c. Unified	81½	83½
15	Do. 4 p.c. Loan	14½	15½ + ¼
16½	German 5 p.c.	15½	17½
16½	German 6 p.c.		17½
16½	German 5 p.c. 1902		17½
95½	Greek Loan	95½	100½
95½	Hungarian 7½ Stet.	95½	96½
15	Hungarian 4 p.c.	14½	15½
15	Italian 5 p.c.	14½	15½
97	Japanese 4 p.c. 1899	96	98 +½
97	Do. 4 p.c. 1905	96	98 +½
97	Do. 4 p.c. 1910	96	98
97½	Mexican 4 p.c.	96½	98½
97½	Do. 4 p.c. 1910 Treas.	96½	98½
97½	Peruvian Corporation	96½	98½
	Do. Pref	97	99
97½	Do. Ord.	96½	98½
97½	Portuguese 3 p.c.	96½	98½
	Lydenburg Pref.	1½	2½
	Meyer & Charlton	3½	5½
	Modder Deep	3½	4½
	Modder B (Ord.)	1½	2½
	Do. Deep (B)	1½	2½
	Modder East	3½	4½
	New State Areas	1½	2½
	Rand Mines (Ord.)	6½	7½
	Sentez Mines	3 3-6	6-3
	Van Ryn Deep	2½	3½
	Vogelstruis	1½	2½
	Witwatersrand	1½	2½
	Zandpan	1½	2½
	Zuurbekom	1½	2½
	Zwartkop	1½	2½
	Zwartkop Pref.	1½	2½
	Zwartkop Def.	1½	2½
	Rand Mines Deferred	1½	2½
	Modder Deep Def.	1½	2½
	Do. Def.	1½	2½
	Do. Def.	1½	2½
	Do.

GAMES.

CUPY CROKE
K.

MY HURLING.

PROVINCIAL
HES.
T O.)

n, an annual and spe-
tion between the Guards
ent in week-end fixtures.
ry pride of place. The
erted themselves as a
ter-division competitions
hafts' not attracted the
ny that these competi-
proceeded on different
e hurlers may be seen
daily and are demon-
lection and practice in
Croke Park and else-
s, in its many depart-
hurlers in the country,
ion of the G.A.A. Con-
berty to play for their
e excluded from such
contests. Guards are
hurling is the obvious

e to-day an Army team
selected. Individually
uards. Collectively they
hurling game, however,
s to win.
an important but non-
day's fine afternoon's
one of the best runners
be competing at the
brothers, Tomas, Kelly,
ibbon have been cycling
ently that one wonders
such brilliant talent as
gens and Sweeney, of
ecord of Ryan and Bingham
Walsh, Harper and
cross-Channel runners.
place to Webster on more
erary man has proved
the International. He
s for the Englishman
season at Baldoyle (10
rst. It will be a great
ternational reputation.
ring to-morrow include
competitors amongst its
ers are promised in the
er-General's Cup is the
ld, but the sport will
holder of the Cup, has
in England and Ireland,
has proved himself the
e to McEachern, though
hurdle runner as not to
Gourmet-general's Cup
Travers may win it for
ance of Keeley Stanley
celet to the Kickham

ery meeting senior foot-
e of Cork juniors at
ecember. Junior soccer
It is a remote chance,
expected to win through
the Cork juniors hurling
and think Kerry esenior)
notable possibility
fixtures in Dublin on
s. League and Junior

XTURES.
Leader football, Munster
ppeary v. Cork, Junior
1925.
1 p.m. President's
ROW.
ers.
S. Fingal, 2.30; Louth
45.
Stars United v. Geral,
Erin v. Dundrum, 2.30;
v. Emmets, 11.30;
Flags v. Kincora, 2.30;
Leaders, 11.45 a.m.;
1 p.m.

TING.

PS, ETC.
of the R.A.Y.C. matches
announced until after
the weather, of course,
the races are named as
notable fixture, Maureen, Klyana,
II., Ideen, married IV., Ideen,
Nirvana, and Marguerite
or this race, in which
sailing for the first
yr, will look strange to

sions Charity has been
with Carlisle, Maxwell-
here a reaching counter
to be handicap her equit-
ewing in spite of unfa-
the problem reaches an
ter last Saturday's trial
Shelter Stakes at Carlis-
ueighed up this time.
are—250 starters—of Punc-
Alana .5 nius. each;
, and Hera allow
ers—Mr. Bullen's Blue
ibbon have been cycling
ently that one wonders
such brilliant talent as
gens and Sweeney, of
ecord of Ryan and Bingham
Walsh, Harper and
cross-Channel runners.
place to Webster on more
erary man has proved
the International. He
s for the Englishman
season at Baldoyle (10
rst. It will be a great
ternational reputation.
ring to-morrow include
competitors amongst its
ers are promised in the
er-General's Cup is the
ld, but the sport will
holder of the Cup, has
in England and Ireland,
has proved himself the
e to McEachern, though
hurdle runner as not to
Gourmet-general's Cup
Travers may win it for
ance of Keeley Stanley
celet to the Kickham

ery meeting senior foot-
e of Cork juniors at
ecember. Junior soccer
It is a remote chance,
expected to win through
the Cork juniors hurling
and think Kerry esenior)
notable possibility
fixtures in Dublin on
s. League and Junior

XTURES.
Leader football, Munster
ppeary v. Cork, Junior
1925.
1 p.m. President's
ROW.
ers.
S. Fingal, 2.30; Louth
45.
Stars United v. Geral,
Erin v. Dundrum, 2.30;
v. Emmets, 11.30;
Flags v. Kincora, 2.30;
Leaders, 11.45 a.m.;
1 p.m.

TING.

PS, ETC.
of the R.A.Y.C. matches
announced until after
the weather, of course,
the races are named as
notable fixture, Maureen, Klyana,
II., Ideen, married IV., Ideen,
Nirvana, and Marguerite
or this race, in which
sailing for the first
yr, will look strange to

sions Charity has been
with Carlisle, Maxwell-
here a reaching counter
to be handicap her equit-
ewing in spite of unfa-
the problem reaches an
ter last Saturday's trial
Shelter Stakes at Carlis-
ueighed up this time.
are—250 starters—of Punc-
Alana .5 nius. each;
, and Hera allow
ers—Mr. Bullen's Blue

PRODUCE AND FOOD MARKETS.

CATTLE.

BIRKENHEAD.—A steady demand for Irish cattle on offer. Bullocks and heifers made from 6d. to 10d. per lb., according to quality; cows and bullocks 5d. to 8d. Shorter supply of lambs and very poor trade at about Monday's quotations—1/2 to 1/4 per lb., according to quality. At market—864 Irish cattle, 2,772 lambs. Canadian cattle at market well up to average quality, and for them steady demand prevailed, at from 10d. to 10½d. per lb.

GRAIN.

FLOATING GRAIN CARGOES.—BALTIC WHEAT.—The floating cattle forward market presented quiet features and prices declined in view of lower cattle options, combined with prospects of more favourable weather for the European harvest. Australian descriptions, however, were comparatively steady on limited offerings. Plate qualities were placed for sale at 1/- per qr. declined. No. 1 Northern Manitoba (October-November 59/4 to 59/5, No. 2 ditto 59/-, white Pacific August-September 59/-, Australian afloat 59/- to 59/3, Karachi August-September 59/-, ditto 59/3, No. 2 Northern Manitoba (October-November 58/9, South Russian September-October 58/-, Roumanian afloat 58/-, Plate afloat 58/-, Pacific Coast August-September 59/-, Australian afloat 59/- to 59/3, Karachi August-September 59/-, ditto 59/3, No. 2 Northern Manitoba (October-November 58/9, South Russian September-October 58/-, Roumanian afloat 58/-, Plate afloat 58/-, Pacific Coast August-September 59/-, Australian afloat 59/-

PRODUCE AND FOOD MARKETS.

CATTLE.

BIRKENHEAD.—A steady demand for Irish cattle on offer. Bullocks and heifers made from 86/- to 106/- per lb., according to quality; cows and bulls 75/- to 86/- Scarcer supply of bulls met very poor trade at choice Monday's quotations—1.2 to 1.4 per lb., according to quality. At market—805 Irish cattle, 2,772 lambs. Canadian cattle at market well up to average quality, and for them steady demand prevailed, at from 10/- to 10/6/ per lb.

GRAIN.

FLOATING GRAIN CARGOES.—BALTIC.—WHEAT—The floating and forward market generally continues dull and prices declined in view of lower options, combined with prospects of more favourable weather for the European harvest. Australian descriptions, however, were comparatively steady on limited offerings. Plate qualities were offered for sale at 1/- per qt. decline; No. 1 Northern Manitoba October-November offers 61/6, No. 2 ditto 60/-, while Pacific August-September 59/-, Australian afloat 59/-, to 59/3, Rosario 2/3lbs. afloat 60/3, barges 59/3d, Plate 2/3lbs. sailed 58/9, south Russian September-October 55/-, Parcels did and easier; No. 1 Northern Manitoba afloat sellers 62/-, August 62/-, October-November 58/3, Australian afloat 59/3, Rosario 2/3lbs. August-September 59/-, Barbues 61/3lbs. 57/3 per 480lbs., Plate 2/3lbs. sailed 58/9, Rosario 2/3lbs. August-September 59/-, Australian afloat 59/3, Rosario 2/3lbs. August-September 59/-, Barbues 61/3lbs. 57/3 per 480lbs., Plate 2/3lbs. sailed 58/9, Rosario 2/3lbs. August-September 59/-, Australian afloat 59/3, Rosario 2/3lbs. August-September 59/-, Barbues 61/3lbs. 57/3 per 480lbs., Plate 2/3lbs. sailed 58/9, south Russian August-September 55/-, Parcels did and easier; No. 1 Northern Manitoba afloat sellers 62/-, August 62/-, October-November 58/3, Australian afloat 59/3, Rosario 2/3lbs. August-September 59/-, Barbues 61/3lbs. 57/3 per 480lbs., Plate 2/3lbs. sailed 58/9, south Russian September-October

BATTERSBY & CO.'S SALES.

'PHONES—48 AND 49. ESTABLISHED 1815.

THURSDAY NEXT, AT 1.30 O'C.,

AT OUR SALEROOMS, 39 WESTMORELAND STREET

(UNLESS PREVIOUSLY DISPOSED OF BY PRIVATE TREATY).

N.B.—Purchasers who may find it inconvenient to supply the full Purchase Money are invited to consult the Auctioneers prior to the day of the Sale; and, to facilitate intending Purchasers and Solicitors, Photographs of most of the Properties may be seen at their Office, where also all further particulars and information may be obtained.

BATTERSBY AND CO. WILL SELL BY AUCTION

B. & Co. "MERLYN," 4 SYDNEY PARADE. 20TH AUG.

SEMI-DETACHED. POSSESSION.

Attractive, well-built, Non-basement Residence, with electric light and power, and all modern improvements. Contains tiled porch hall, drawingroom and conservatory, dining-room and morning room, all fitted with walnut mantelpieces and tiled grates, 5 bedrooms, excellent bathroom and lavatory, hot and cold; separate w.c.; hot linen press, copper cylinder, 2 attic rooms. Nice tiled kitchen, scullery and pantry, tradesmen's court. Head rent, £10. Lease 150 years. P.L.V., £44. Photo Auctioneers. Seen on our order. Further particulars AUCTIONEERS; or COCHRANE AND CO., Solicitors, 9 Leinster-street.

BATTERSBY AND CO. WILL SELL BY AUCTION

B. & Co. 5 PARNELL SQUARE, 20TH AUG.

HANDSOME PROFESSIONAL OR PRIVATE RESIDENCE,

WITH POSSESSION.

THIS HANDSOME RESIDENCE, situated in a most convenient position on tram line, is in the most perfect order large sums of money having been expended on it.

The House contains: Fine lounge hall, with fire-place; inner hall, breakfast room; lavatory and h. and c. basin on hall floor; side entrance; study, with fixed presses; dining-room, 2 large drawing-rooms, with beautiful original marble mantelpieces and folding doors; 6 excellent bedrooms and dressing rooms off; maid's room, large bathroom (h. and c. and wash-hand basin), tiled kitchen, pantries and scenic light. Photo Auctioneers. Seen any time. Price £1,100.

The Premises are held for ever under F.-F.G., subject to a Ground Rent of £7 17s. 10d. P.L.V., £60.

Further particulars AUCTIONEERS; or THOMAS MONTGOMERY, Solicitor, 8 Parliament street.

BATTERSBY AND CO. WILL SELL BY AUCTION

B. & Co. 44 UPPER GARDINER STREET, 20TH AUG.

POSSESSION. FREE OF RENT FOR EVER.

Substantially-built House, one door from Lower Dorset street (one of the busiest shopping centres in the city), and ADMIRABLY SITUATED FOR CONVERSION INTO SHOP, or would make first-class 4-22. Seen 12-6 daily. Photo Auctioneers.

Further particulars AUCTIONEERS; or FRANCIS CLINCH, Solicitor, 44 Fleet street.

BATTERSBY AND CO. WILL SELL BY AUCTION

B. & Co. 61 AMIENS STREET. 20TH AUG.

BUSINESS PREMISES, DOUBLE FRONTED.

Compact Shop, large parlour and return room on ground floor (WITH POSSESSION); basement, separate hallfloor entrance to two rooms on first floor, and three rooms on the top floor; large yard and rear entrance, w.c., and modern-built workshop. Lettings produce £75-4s. 8d. per annum. Held for 999 years at £11 0s. 5d. per annum. P.L.V., £50 10s. 0d. Seen any time.

Further particulars AUCTIONEERS; or CHARLES MAGWOOD, Solicitor, 8 Westmoreland street. S. MARTIN KEYS, Receiver, 17 Fownes street.

OUR SALE ON 3RD SEPTEMBER WILL INCLUDE—

B. & Co.	85 CONNAUGHT ST.	POSSESSION. 3RD SEPT.
B. & Co.	46 BRIGHTON RD.	POSSESSION. 3RD SEPT.
B. & Co.	113 ST. LAURENCE RD.	POSSESSION. 3RD SEPT.

IMPORTANT PRELIMINARY ANNOUNCEMENT.

TO CINEMA, THEATRE AND MUSIC HALL PROPRIETORS.

BATTERSBY AND CO. WILL SELL BY AUCTION

THE TIVOLI THEATRE, DUBLIN.

TO BE SOLD AS A GOING CONCERN,

FULLY LICENSED,

AT 1.30 O'C, ON THURSDAY, 17TH SEPTEMBER, 1925.

Well-known for the past 25 years as one of the most successful Music Halls in Ireland.

Further particulars and Conditions of Sale from the AUCTIONEERS; or W. V. SEDDALL, Esq., Solicitor, 6 Westmoreland street, Dublin.

BATTERSBY & CO., AUCTIONEERS,

39 WESTMORELAND ST., DUBLIN.

KILLARNEY HILL, BRAY.

BENNETT & SON, LIMITED, by direction of the Misses PERCEVAL-MAXWELL, will SELL BY AUCTION, on the PREMISES, on WEDNESDAY, AUGUST 19th, 1925, commencing at 12 O'CLOCK, the RESIDUE OF FURNITURE AND HOUSEHOLD EFFECTS, comprising:—Piano, by Broadwood; Ebony Display Cabinet, Oval-top Walnut Table, Mahogany Sideboard, Circular Mahogany Mahogany, Folding Card Table, Mahogany Bamboo Table, Mahogany Dumb Waiter, Satinwood Card Table, Mahogany Tea-Caddy, Fender, Irons and Fire Set, Oak Chiffonier, Oak Bedroom Suite of 3 pieces, Continental China, Old Irish Glass, Mahogany Wardrobe, Chests of Drawers, Bedsteads, Bedding, Blankets, Quilts, Sheets, Pillow-cases, Towels, Washstands